COMUNE DI CARRARA
- 9 MAR. 2006

PROGETTO di:
CAMBIO DESTINAZIONE D'USO
da Locali Uso Deposito a Civile Abitazione
PROPRIETA' NICOLAI VIVIANA e PIAZZA VINCENZO —
Viale xx Settembre 236/b AVENZA —

TAVOLA N° 2 STATO di PROGETTO

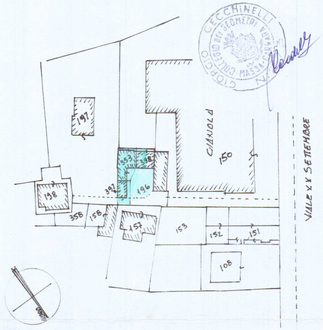

PLANIMETRIA 1:1000
FOG. 82 - mappali: 353-397-398

CALCOLO SUPERFICI e VOLUMI ESISTENTI

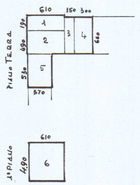

1) = 1,90 x 6,10 = mq. 11,59 x h. 3,30 = m³ 38,25
2) = 4,90 x 6,10 = mq. 29,89 x h. 3,30 = m³ 98,64
3) = 6,60 x 1,50 = mq. 9,90 x h. 3,30 = m³ 32,67
4) = 6,60 x 3,00 = mq. 19,80 x h. 2,70 = m³ 53,46
5) = 5,30 x 3,70 = mq. 19,61 x h. 3,30 = m³ 64,71

6) = 4,90 x 6,10 = mq. 29,89 x h. 2,70 = m³ 80,70

SOMMANO mq. 120,68 m³ 368,43

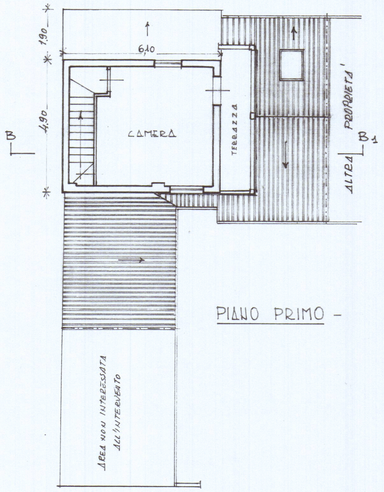

PIANO PRIMO -

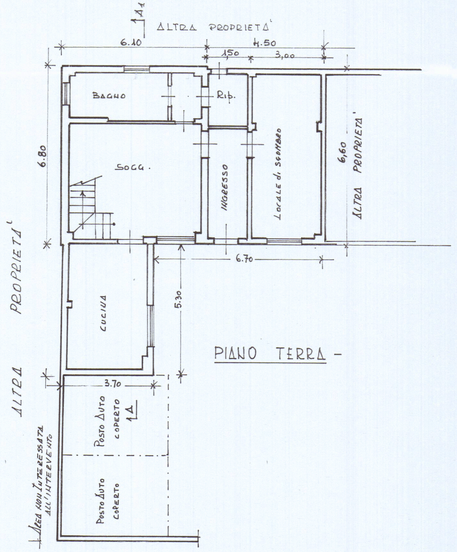

PIANO TERRA -

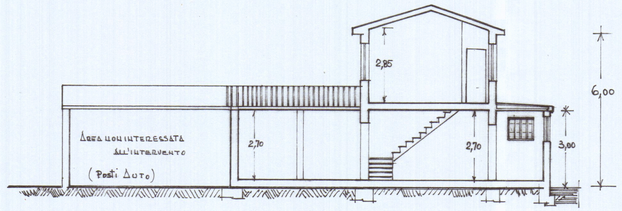

SEZIONE A-A1 -

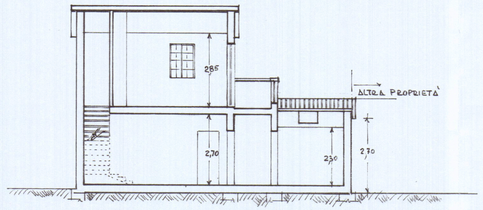

SEZIONE B-B1 -

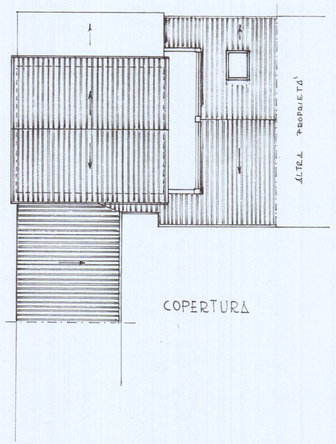

COPERTURA

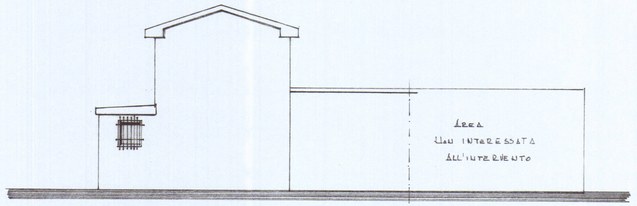

PROSPETTO EST

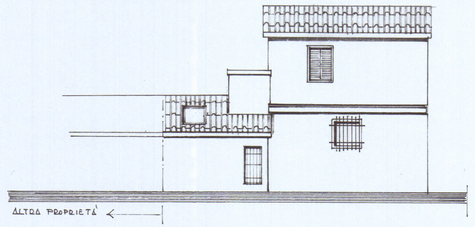

PROSPETTO SUD

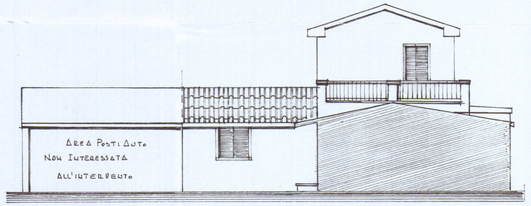

PROSPETTO OVEST

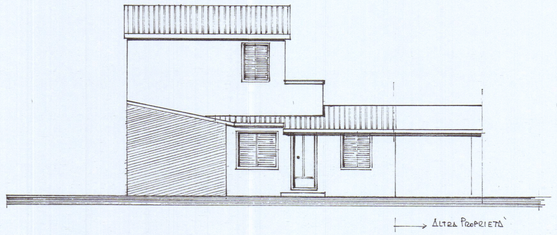

PROSPETTO NORD