

STUDIO TECNICO
 GEOM. MORELLI MARCO
 VIA ROMA 17 CARRARA -
 TEL. 0586 71801
 COMMITTENTE
 DELL'AMICO RENATO
 COMUNE
 CARRARA
 PROGETTO
 AMPLIAMENTO AD USO BAR
 DEL FABBRICATO SITO IN BERGIOLA
 STATO: ATTUALE + PROGETTO
 OGGETTO
 PIANTE, PROSPETTI, SEZIONI
 VOLUMI.
 VARIANTE: PER DESTINAZIONE D'USO

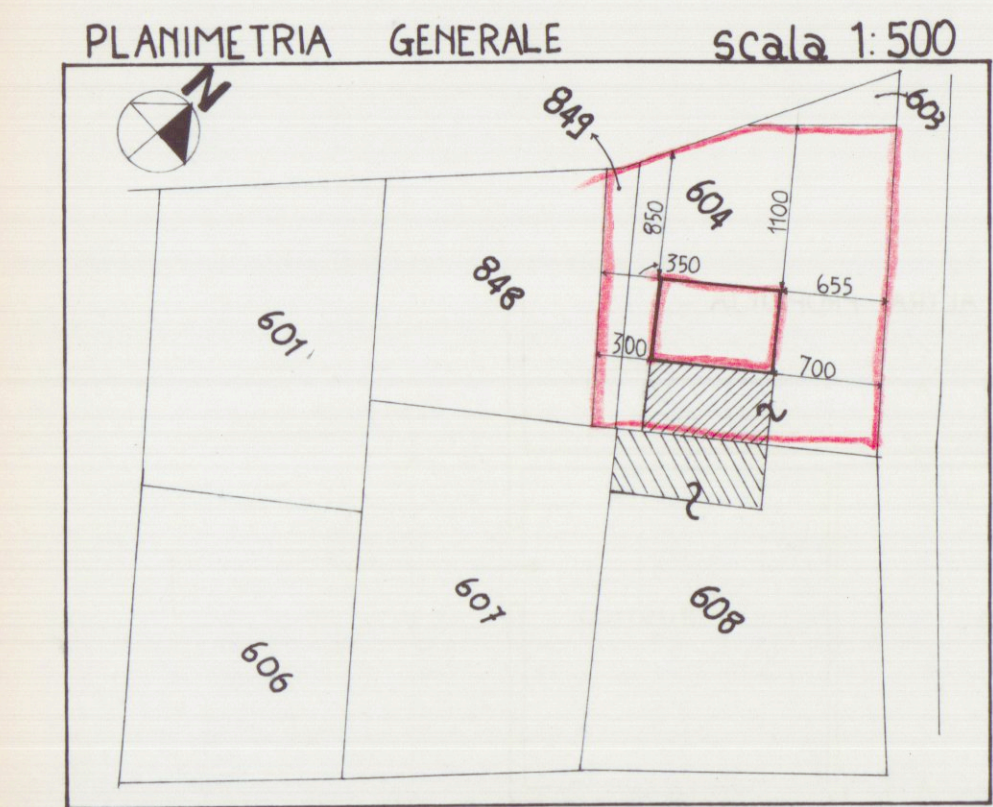
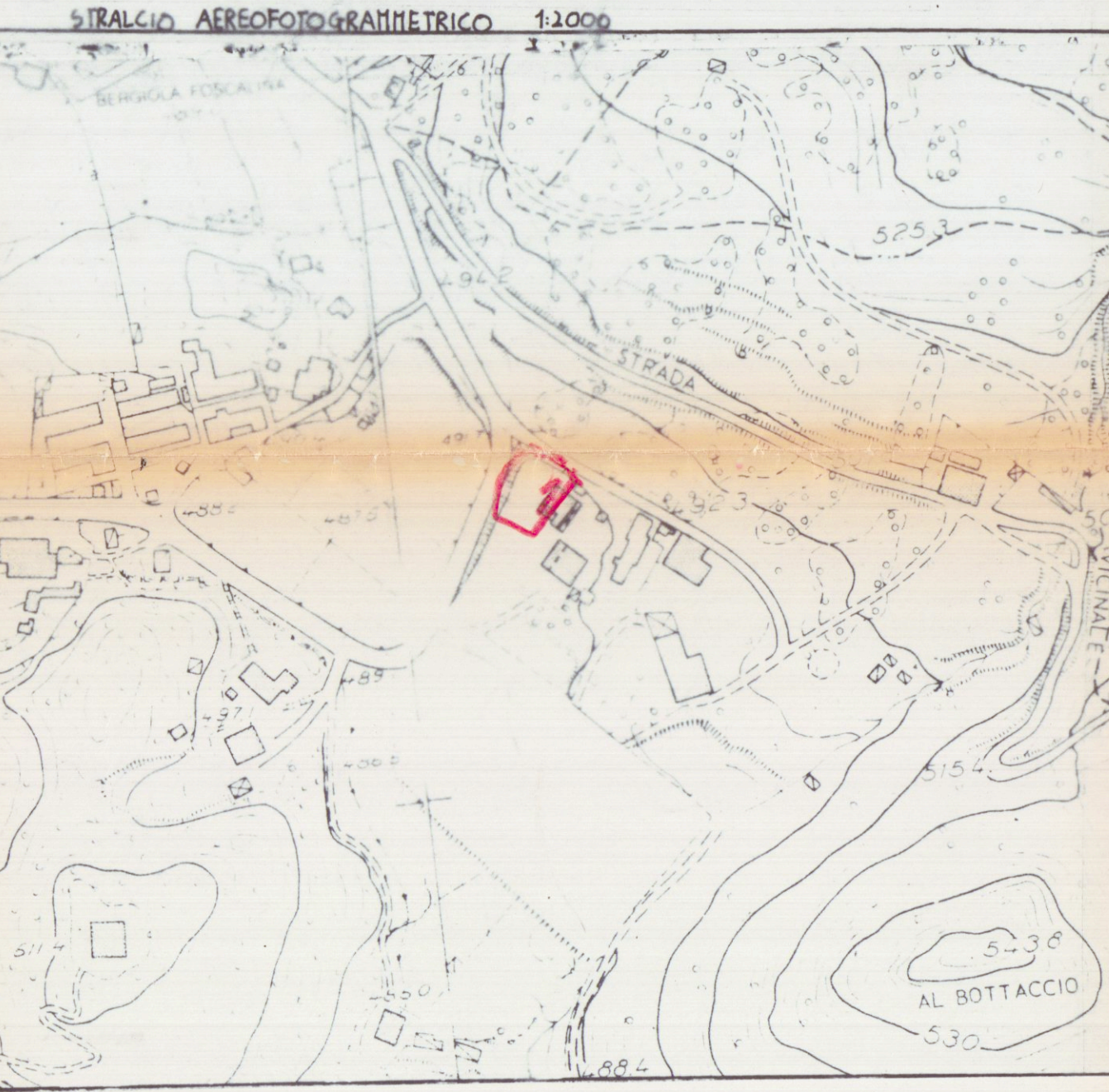

SUPERFICI E VOLUMI

ATTUALE	
1) RUSTICO	4,00 x 4,10 = Mq 16,40
2) CANTINA	4,30 x 3,65 = Mq 15,70
1) RUSTICO	Mq 16,40 x 3,45 = Mc 56,58
2) CANTINA	Mq 15,70 x 2,95 = Mc 46,31
	Mc 102,89
PROGETTO	
1) RUSTICO	4,00 x 4,10 = Mq 16,40
2) CANTINA	4,30 x 3,65 = Mq 15,70
3) BAR	5,00 x 7,50 = Mq 37,50
1) RUSTICO	Mq 16,40 x 3,45 = Mc 56,58
2) CANTINA	Mq 15,70 x 3,45 = Mc 54,16
3) BAR	Mq 37,50 x 2,80 = Mc 105,00
	Mc 215,74

STATO
ATTUALE

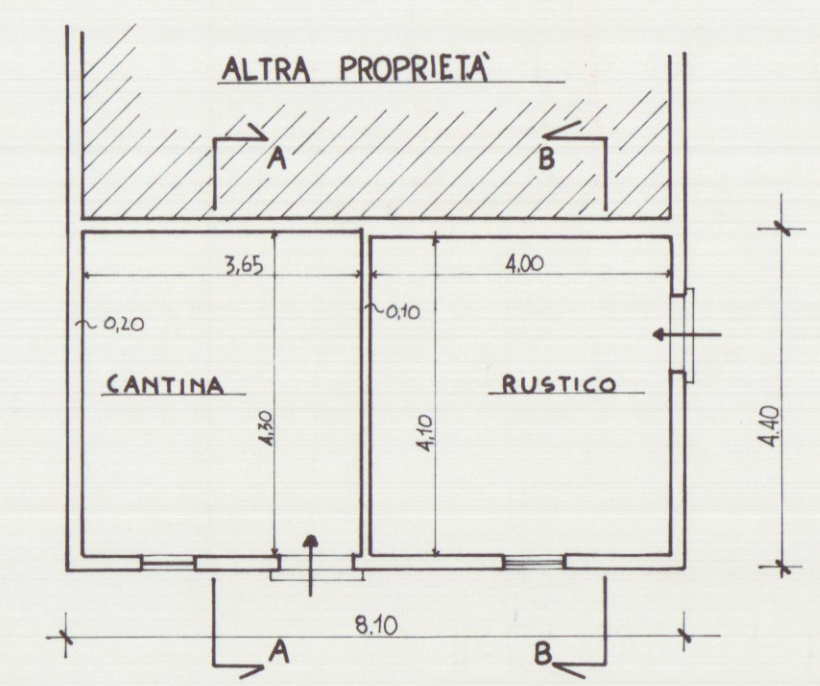

PIANTA

STATO DI
PROGETTO

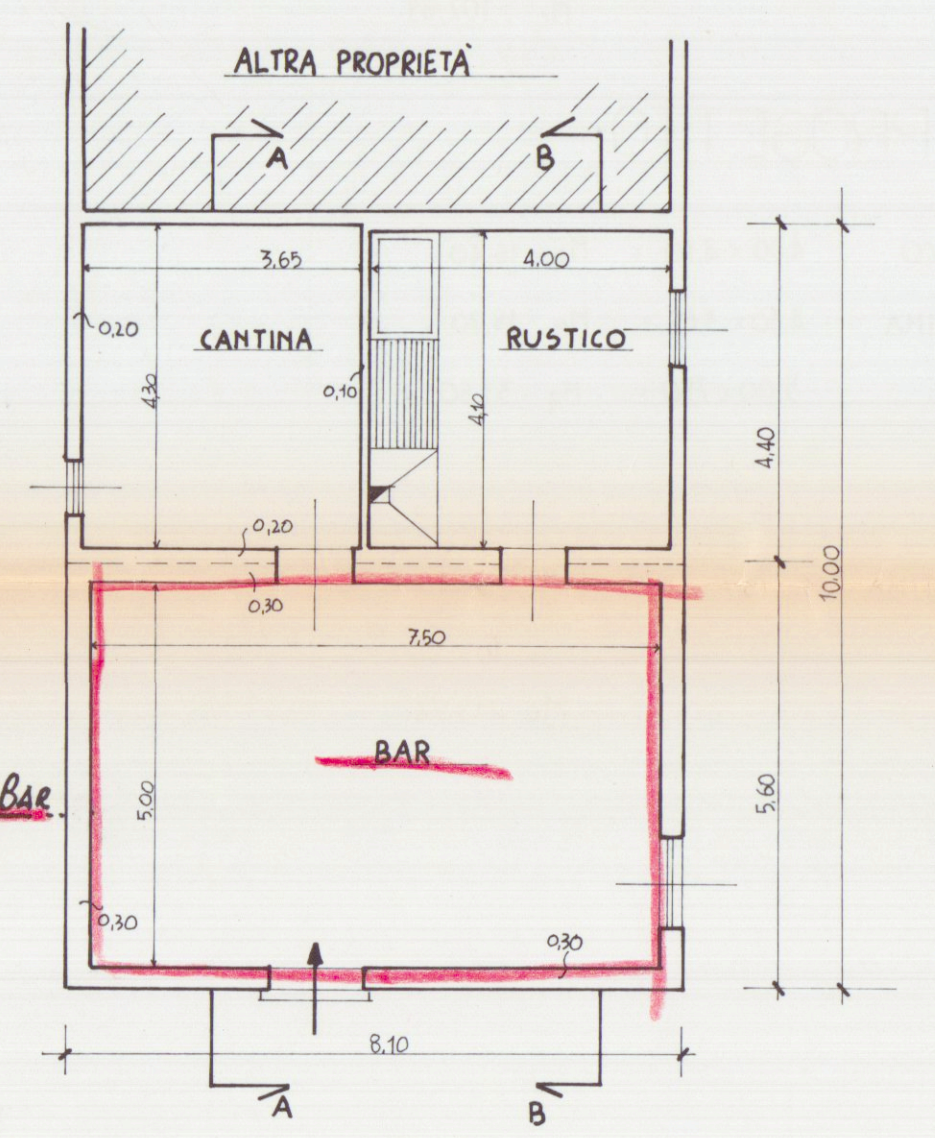

CAMBIO DESTINAZIONE D'USO DA MAGAZZINO A BAR

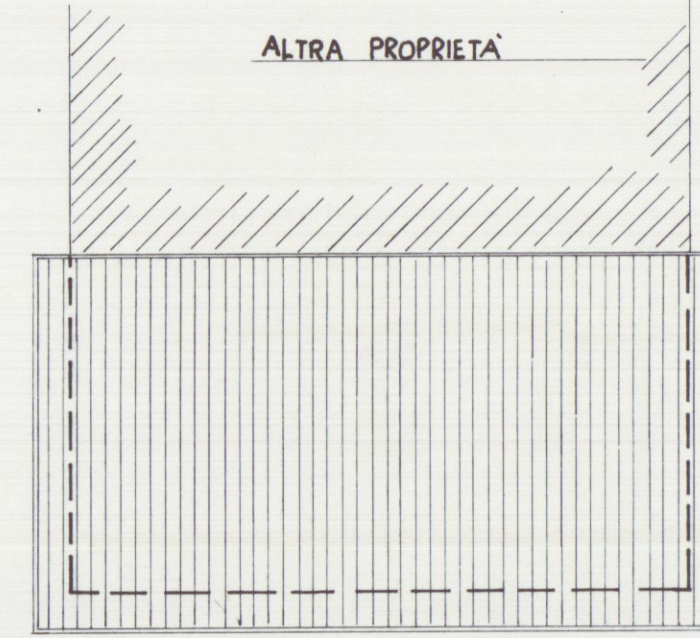

COPERTURA

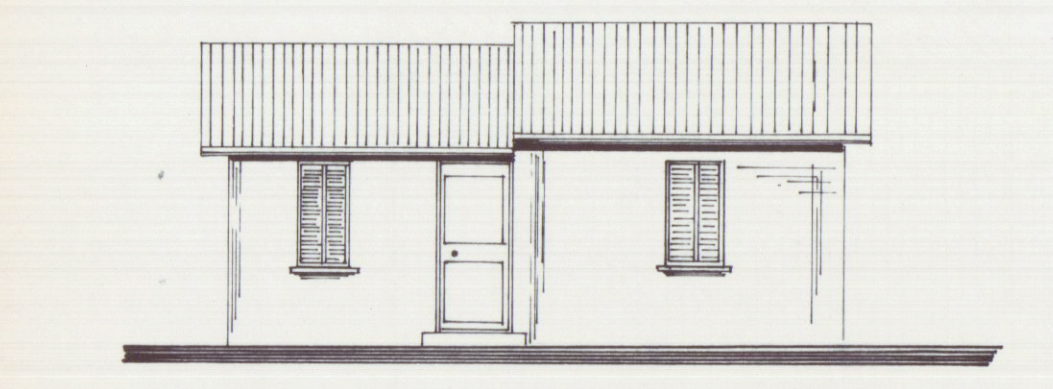
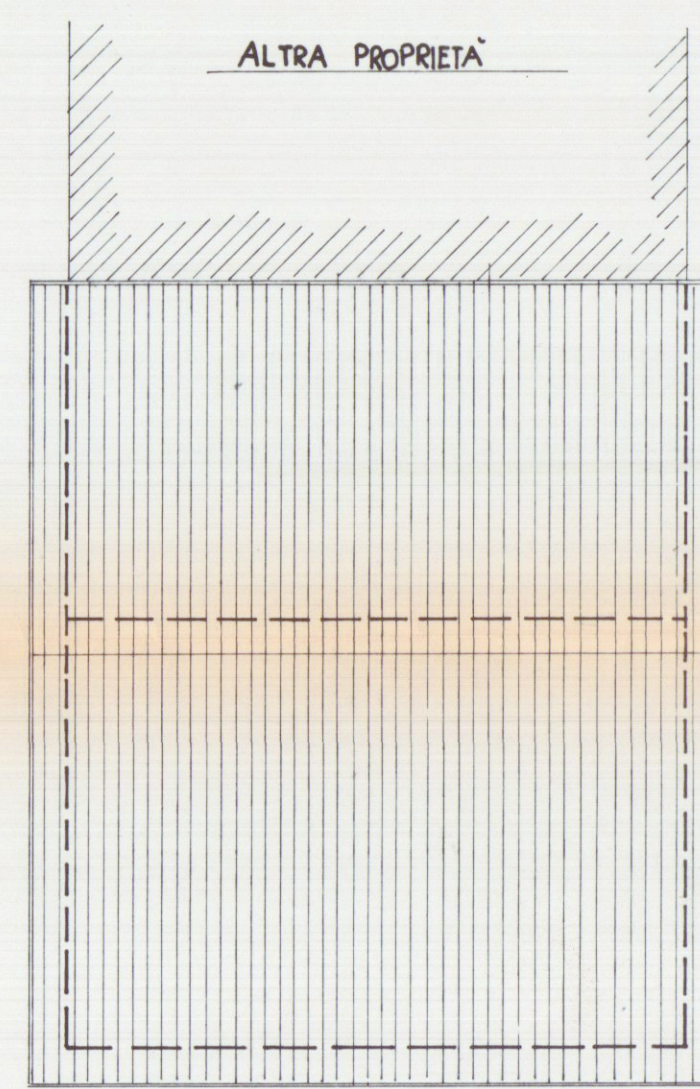

PROSPETTO NORD-OVEST

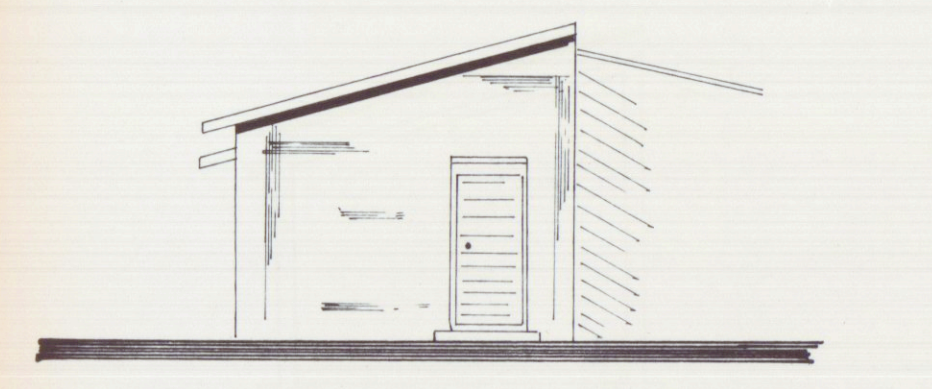
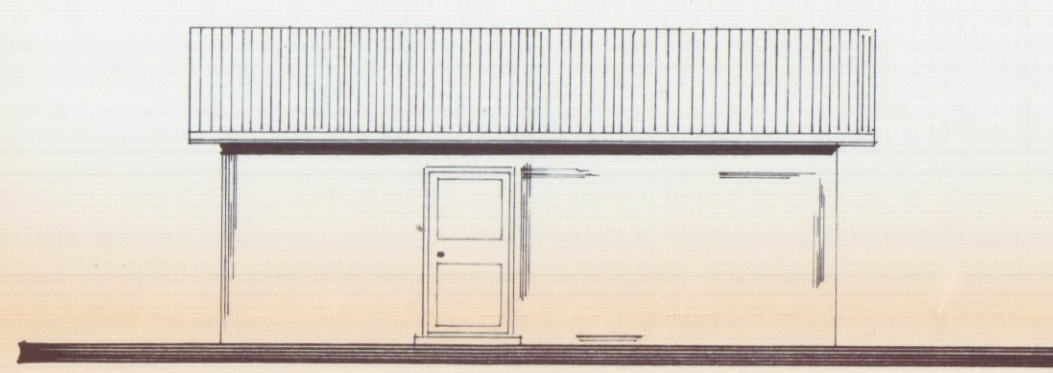

PROSPETTO SUD-OVEST

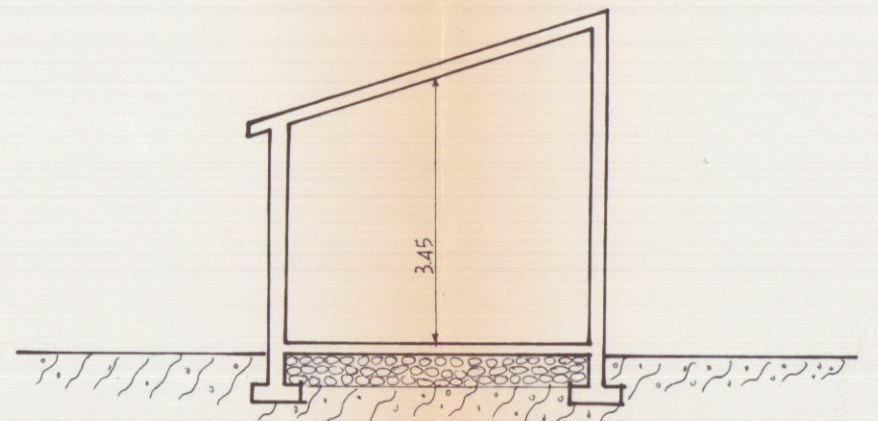
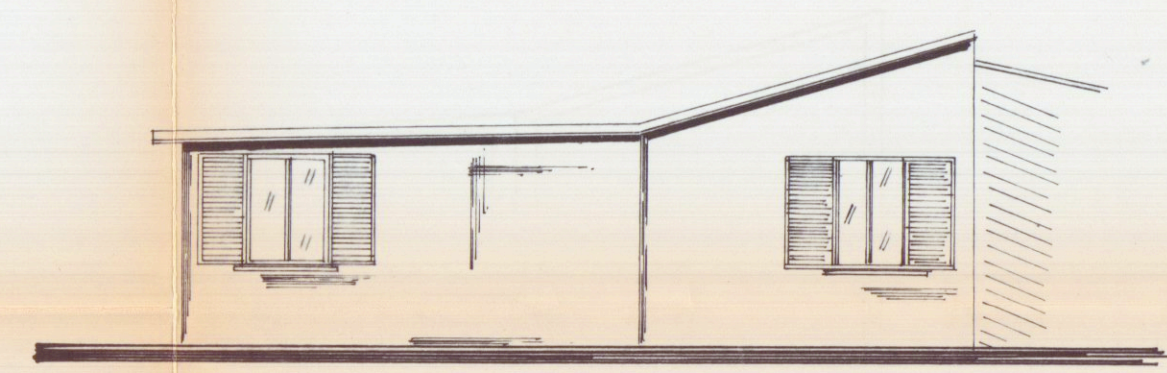

SEZIONE B-B

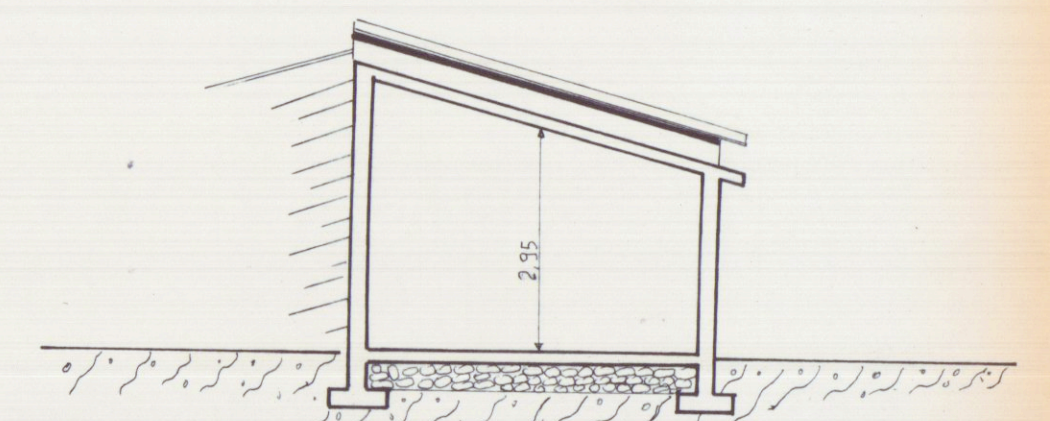
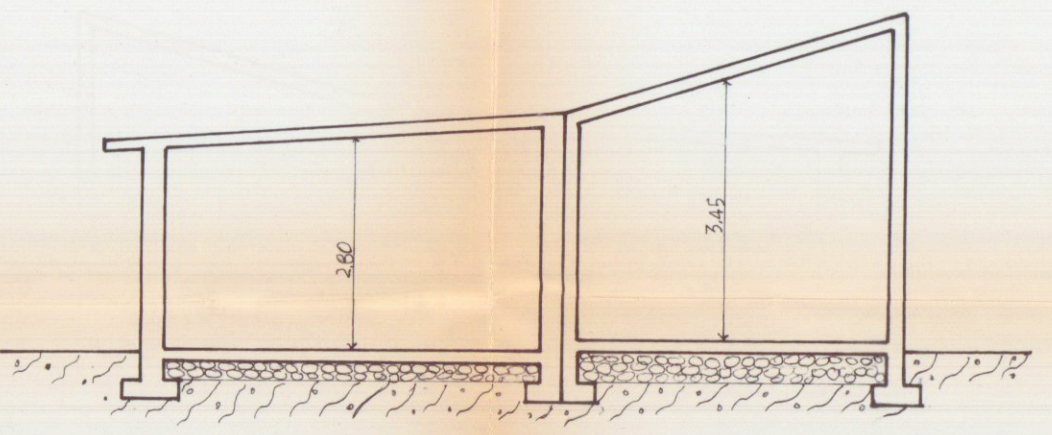

SEZIONE A-A

