17 GEN. 1971

2 VARIANTE

IMPRESA EDILIZIA

"PM" s.r.l.

11

APPROVATO
3 MAR. 1971 CONTROLLATO

AVENZA - CENTRALE

VIALE XX SETTEMBRE

FABBRICATO "C"

11

VARIANTE A
PROGETTO PER LA COSTRUZIONE
DI EDIFICIO AD USO DI CIVILE ABITAZIONE E COMMERCIO

Approvato dal Sindaco alle condizioni
Indicate nel permesso di costruzione
N° 2294 del 3 MAR. 1971
L'ING. CAPO

UFFICIO URBANISTICA

TAVOLA N° 2

PIANTE E COPERTURA

Dott. Arch. GIULIANO BUTTINI
STUDIO TECNICO
Largo XXV Aprile, 8 - Tel. 70.794
CARRARA

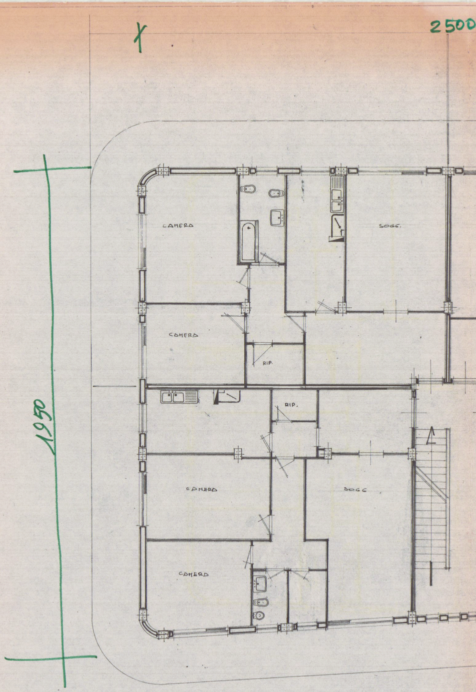
1
2500
1950
CAMERA
SOGG.
CAMERA
RIP.
RIP.
CAMERA
SOGG.
CAMERA

PIANTA PIANO PRIMO

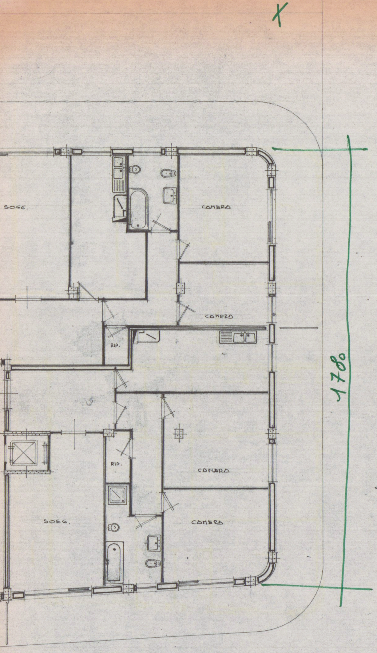
X
SOGG.
CAMERA
CAMERA
RIP.
RIP.
CAMERA
SOGG.
CAMERA
1780

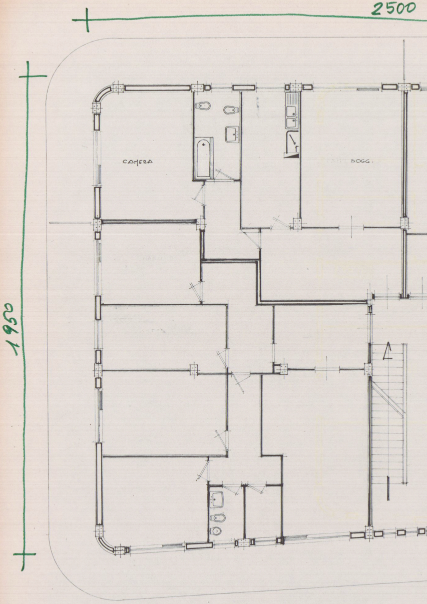
2500
1950
CAMERA
SOGG.

PIANTA PIANO 2º e 3º

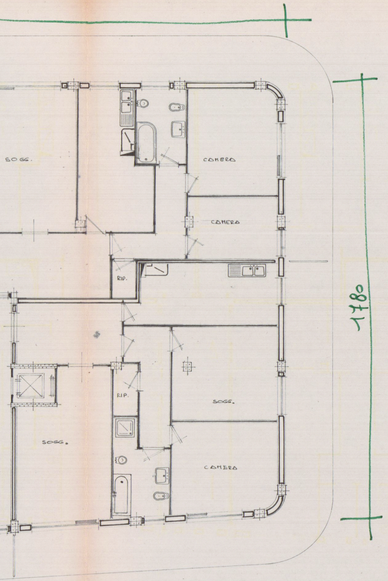
SOGG.
CAMERA
CAMERA
RIP.
RIP.
SOGG.
SOGG.
CAMERA
1780

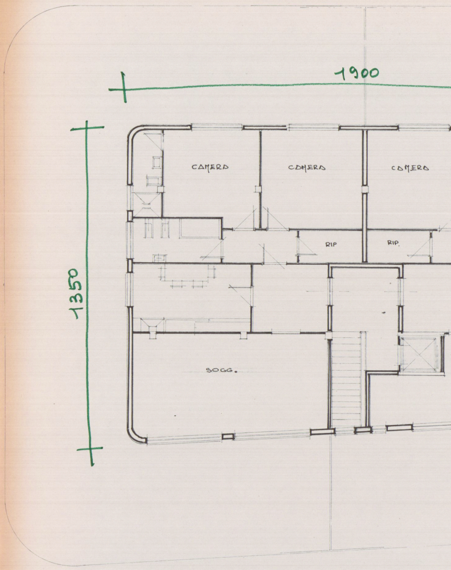
1900
1350
CAMERA
CAMERA
CAMERA
RIP
RIP.
SOGG.

PIANTA PIANO ATTICO

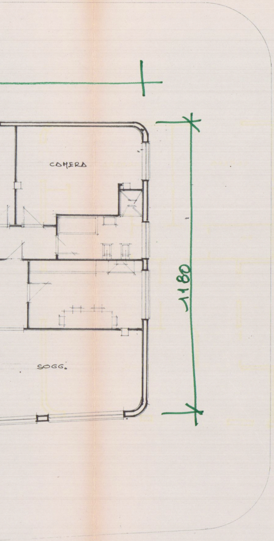
CAMERA
SOGG.
1180

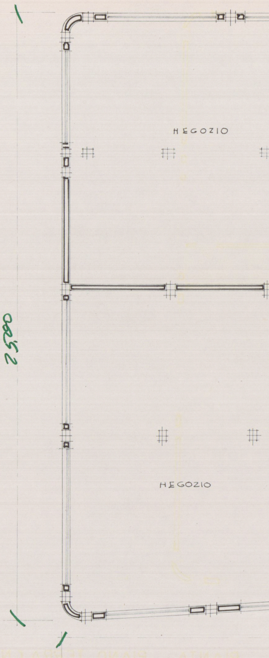
NEGOZIO
NEGOZIO
25,80

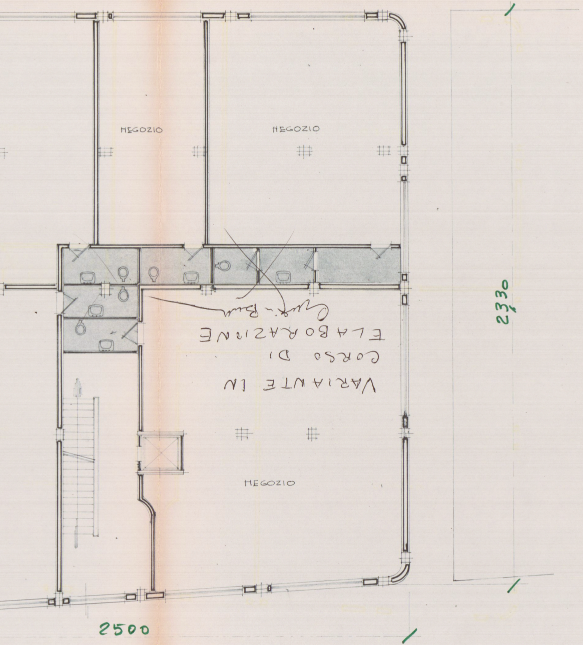
NEGOZIO
NEGOZIO
NEGOZIO
VARIANTE IN CORSO DI ELABORAZIONE
2330
2500

PIANTA PIANO TERRA (NEGOZI)

PIANTA GARAGE E CANTINE

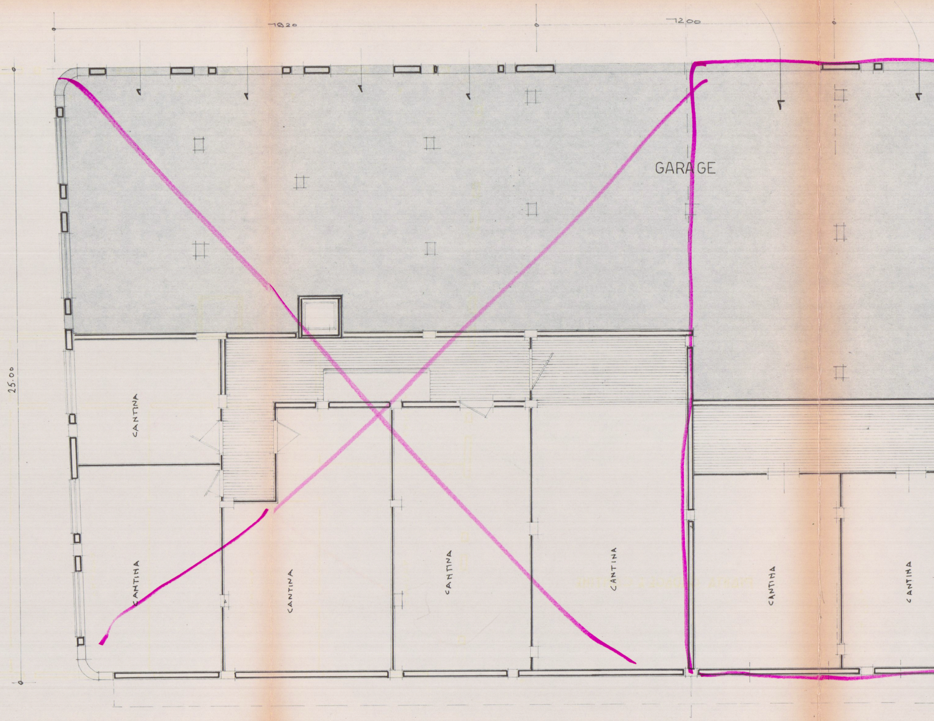
1820
1200
25.00
GARAGE
CANTINA
CANTINA
CANTINA
CANTINA
CANTINA
CANTINA
CANTINA

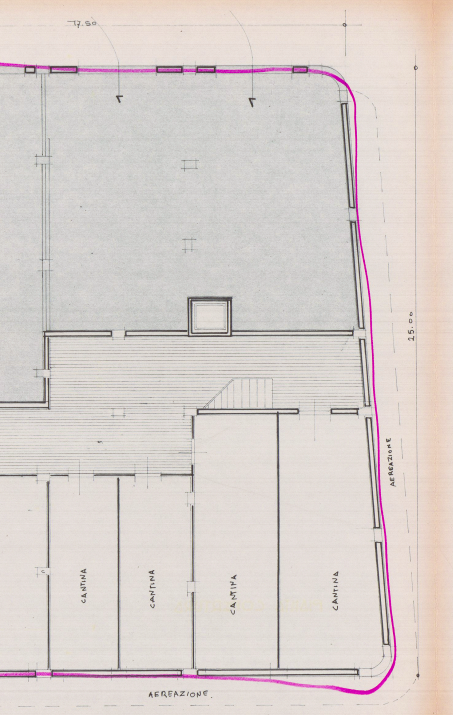
17.50
25.00
AEREAZIONE
CANTINA
CANTINA
CANTINA
CANTINA
AEREAZIONE.

PIANTA COPERTURA

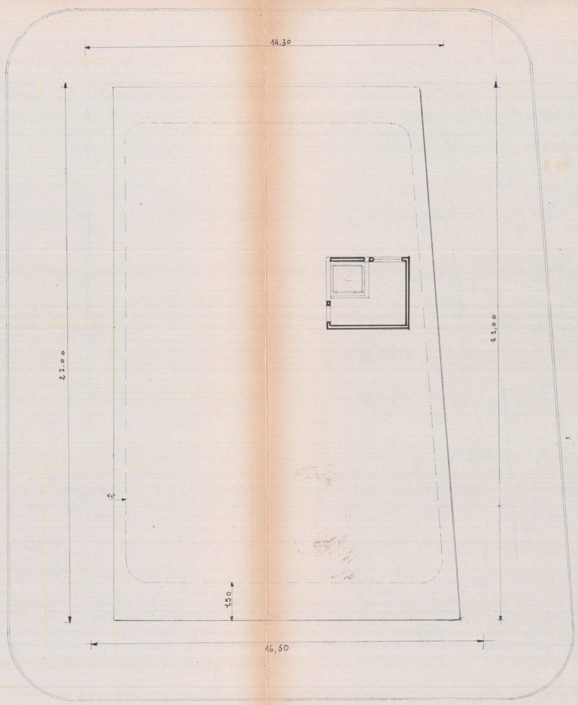
14.30
22.00
22.00
50
1.50
16.50