PROGETTO DI UNA PALAZZINA DA ERIGERSI SUL TERRENO DI PROPRIETÀ DEL SIG. LOPOVICI RENATO A MARINA DI CARRARA SUL MAP. N.° 4341 SUB. C 1852 A FOG. 85

1 SCLUSIONE

TAV. 1ª PLANIMETRIA RAP. 1:200 PIANTE RAP. 1:100

SOSPESO

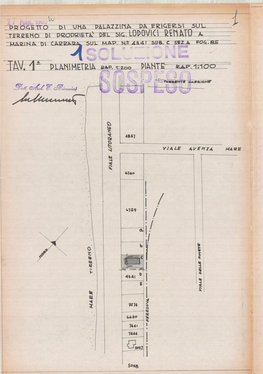

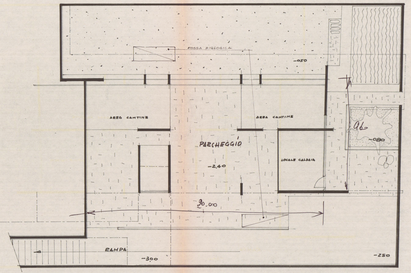

SCANTINATO

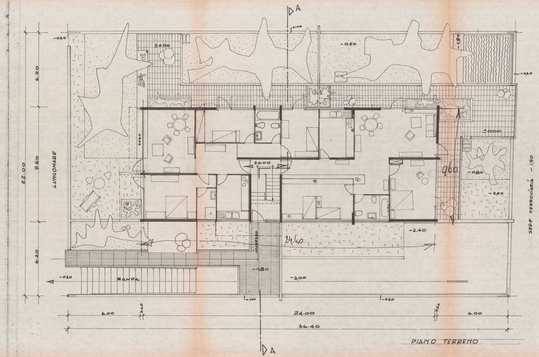

PIANO TERRENO

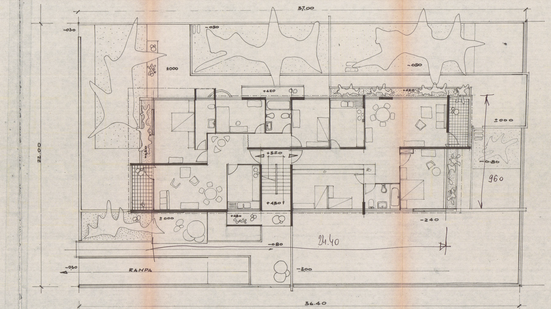

PRIMO PIANO

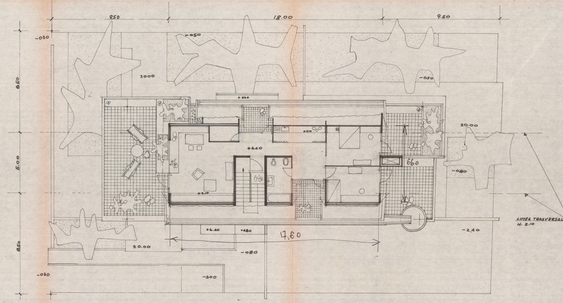

PIANO ATTICO