LEGENDA

- - - - LIMITE di PROPRIETA'

.... LIMITE di P.P.A.

STRALCIO PLANIMETRICO SCALA 1:500

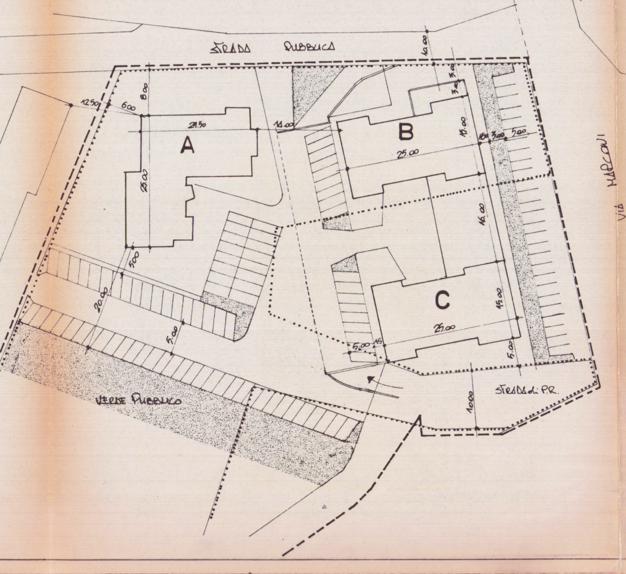
STRADA PUBBLICA
10.00
8.00
12.50
6.00
21.50
14.00
A
25.00
5.00
20.00
B
25.00
15.00
1.50
3.00
5.00
3.00
16.00
C
25.00
15.00
5.00
1.5
5.00
10.00
STRADA di P.R.
VERDE PUBBLICO
VIA MARCONI

APPROVATO

CONTROLLATO
IL TECNICO

Approvato dal Sindaco alle condizioni
indicate nella Concessione Edilizia
N. 266 del 27 LUG. 1990

ARCH. PIER LUIGI BESSI

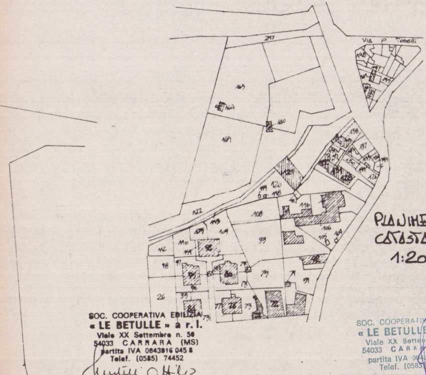
VIA P. Roselli
247
163
164
160
161
138
137
126
121
120
116
122
108
106
93
110
112
98
79
71
26
73
72
77

PLANIMETRIA
CATASTALE
1:2000

SOC. COOPERATIVA EDILIZIA
« LE BETULLE » a r. l.
Viale XX Settembre n. 50
54033 CARRARA (MS)
partita IVA 0843916 045 8
Telef. (0585) 74452

SOC. COOPERATIVA EDILIZIA
« LE BETULLE » a r. l.
Viale XX Settembre n. 50
54033 CARRARA
partita IVA 0843916 045 8
Telef. (0585) 74452

DOTT. ARCH. PAOLO PICCINI

VIALE XX SETTEMBRE N° 50 CARRARA

COMMITTENTE	OGGETTO	LAVORO
COOP. "LE BETULLE"	PLANIMETRIA CATASTALE STRALCIO PLANIMETRICO TABELLA dei VOLUMI	LOTTIZZAZIONE PONTECIMATO Blocco "B e C"

TAV.	DATA	DIS.	SCALA	SIGLA
3	OTTOBRE "89"		1:2000 1:500 1:200	

ORDINE DEGLI ARCHITETTI DI MASSA - CARRARA
dott. arch. PICCINI PAOLO 158
cod. fisc. PCC PLA 49D16 B832U

19 MAR. 1990

1400.55

869.38
5269.93

PIANTA COPERTURA FABBR. C

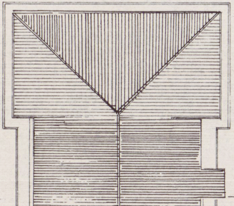

PIANTA COPERTURA FABBR. B

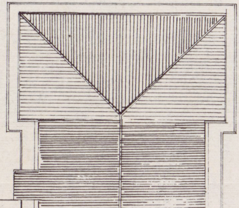

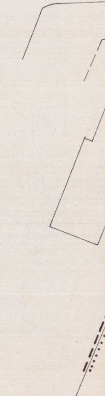

SUPERFICI E VOLUMI FABBR. C

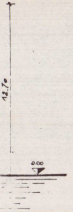

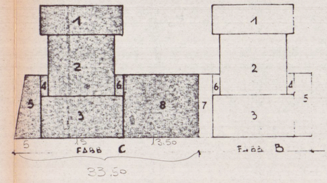
1
2
3
4
5
6
7
8
5
15
13.50
FABB C
33.50
1
2
3
4
5
6
F.ABB B

1 15.00 × 5.80 = 87.00
2 12.50 × 11.40 = 142.50
3 15.00 × 7.80 = 117.00
346.50 × 12.70 (h) = Mc

4·6 2.50 × 4.60 = 11.50 ×
5 (5+2.10 × 12.40 = 44.02
8 13.50 × 12.40 = 167.40
222.92 × 3.90 (h) = Mc

FABBRICATO C . Mc

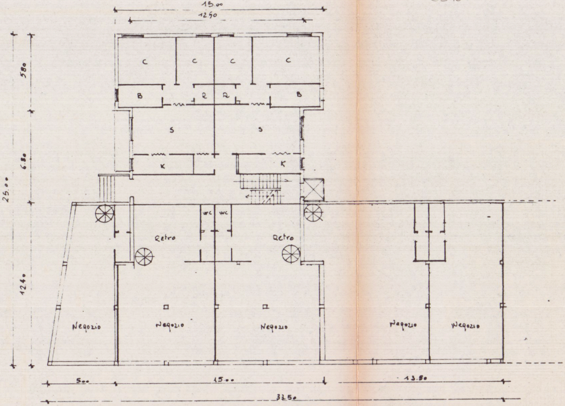
15.00
12.50
5.80
6.80
25.00
12.40
C
C
C
C
B
R
R
B
S
S
K
K
wc
wc
Retro
Retro
Negozio
Negozio
Negozio
Negozio
Negozio
5.00
15.00
13.50
33.50

PIANO TERRA FABBR. C

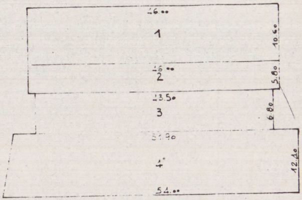
46.00
1
10.60
46.00
2
5.80
23.50
3
6.80
51.90
4
12.40
54.00

SUPERFICI E VOLUMI INTERRATI

1	46.00 × 10.60	487.60	
2	46.00 × 5.80	266.80	· 250(h)
3	43.50 · 6.80	295.80	
4	$\frac{(51.90+54.00)\times 12.40}{2}$	656.58	
	MQ	1706.68	Mc 4266.70

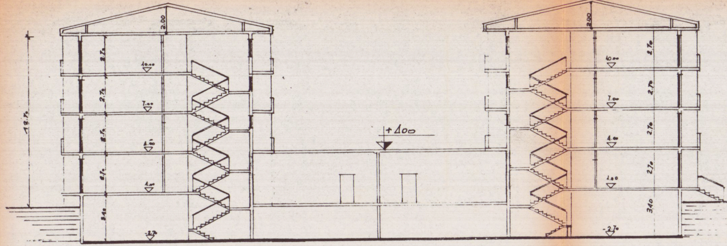
2.00
2.00
12.70
2.70
2.70
2.70
2.70
3.40
10.00
7.00
4.00
1.00
-2.70
+1.00
2.70
2.70
2.70
2.70
3.40
10.00
7.00
4.00
1.00
-2.70

SEZIONE TRASVERSALE

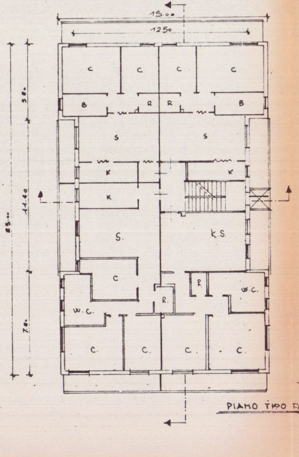
15.00
12.50
5.80
11.40
25.00
7.80
C
C
C
C
B
R
R
B
S
S
K
K
K
S.
K.S.
C
R
R.
W.C.
W.C.
C.
C.
C.
C.

PIANO TIPO FABBR. C.

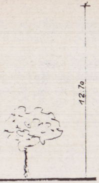

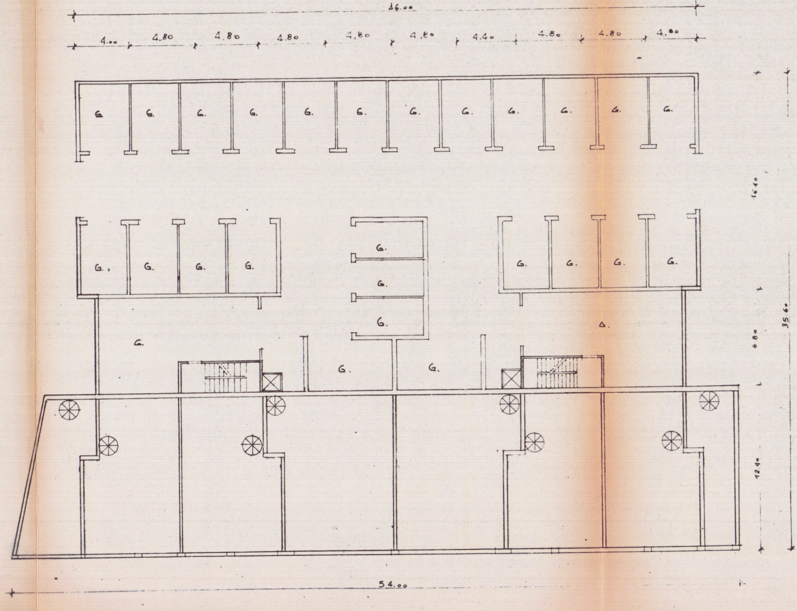
46.00
4.00
4.80
4.80
4.80
4.80
4.80
4.40
4.80
4.80
4.80
G.
G.
G.
G.
G.
G.
G.
G.
G.
G.
G.
G.
G.
G.
G.
G.
G.
G.
G.
G.
G.
G.
G.
G.
G.
G.
16.40
6.80
12.40
35.60
54.00

PIANO INTERRATO B-C

SUPERFICI E VOLUMI FABBR: B

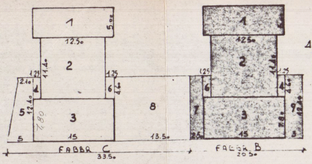
1
5.00
12.50
2
11.40
1.25
1.25
2.10
4
6
4.60
5
12.40
7.80
3
15
5
8
13.50
FABBR C
33.50
1
12.50
2
11.40
1.25
1.25
6
4
4.60
7
3
9
7.80
12.40
2.5
15
3
FABBR B
20.50

1 15.00 × 5.80 = 87.00
2 12.50 × 11.40 = 142.50
3 15.00 × 7.80 = 117.00
Ma = 346.50 × 12.70 (h) = Mc. 4400.55

4-6 2.50 × 4.60 = 11.50
7 2.50 × 12.40 = 31.00
9 3.00 × 12.40 = 37.20
79.70 × 190 (h) = Mc 310.83

FABBRICATO B Mc 4711.38

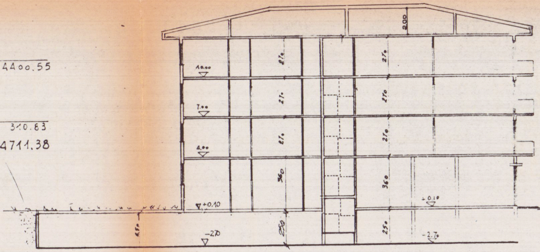
200
270
270
270
360
270
270
270
360
10.00
7.00
4.00
+0.10
+0.10
250
250
250
-270
-2.70

SEZIONE LONGITUDINALE

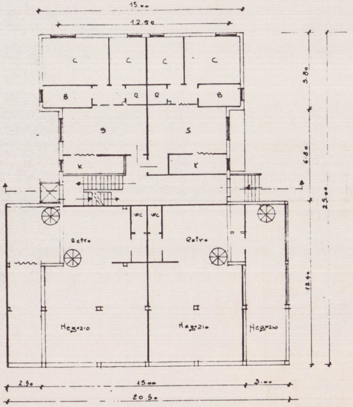
15.00
12.50
C
C
C
C
B
R
R
B
S
S
K
K
WC
WC
Retro
Retro
Negozio
Negozio
Negozio
5.80
6.80
25.00
12.40
2.50
15.00
3.00
20.50

PIANO TERRA FABBR B

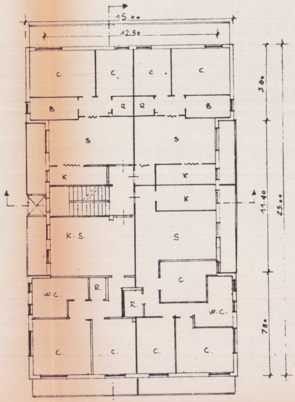
15.00
12.50
C
C.
C
C
B
R
R
B
S
S
K
K
K
K.S.
S
C
W.C.
R.
R.
W.C.
C.
C.
C.
C.
5.80
11.40
25.00
7.80

PIANO TIPO FABBR B