Dott.ing. MORELLI MARCO VIA ROMA 22 - CARRARA TEL. 0585 - 71441	COMMITTENTE Società S.I.M.A. S.r.l. COMUNE CARRARA
Progetto Nuova costruzione per il cambio d'uso da Albergo a Residenza Sanitaria Assistenziale	Ubicazione Via Dalmazia, 200 Tavola n. 1<| Scala 1:100 - 1:200 - 1:500

APPROVATO

RIEPILOGO SUPERFICI E VOLUMI		
N.	TIPOLOGIA	SUPERFICIE VOLUME
1	ALBERGO CON SOLARI (ex PROCIDA)	
2	ALBERGO CON SOLARI (ex MARINA)	
3	CAFE' - LATTE - GELATERIA	1.170,00 m² 4.680,00 m³
	TOTALE	1.170,00 m² 4.680,00 m³
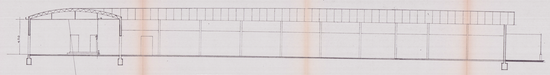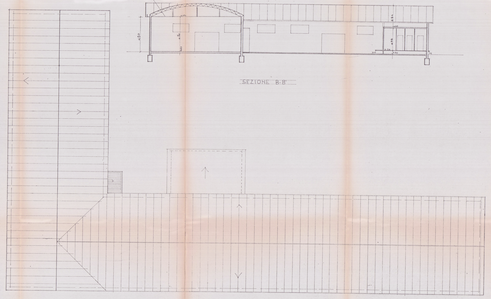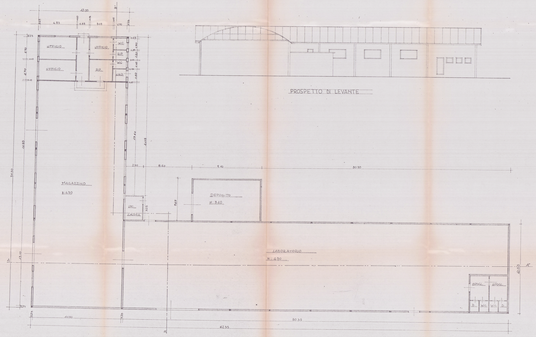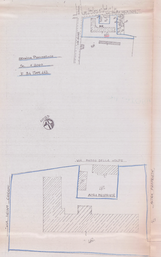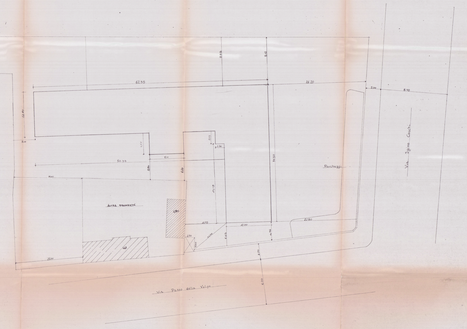
SANATORIA