

Approvato dal Sindaco alle condizioni indicate nella concessione edilizia N. 22 del 22.12.77  
 Dirigente Sott. Urbanistica (Arch. Pierluigi Bessi)

COMUNE DI FERRARA  
 UFFICIO GRAFICO  
 ALLEGATO ALLA CONC. ED.  
 RILASCIATA IN SANATORIA  
 L. N° 47 DEL 29.2.85

IL TECNICO

Estratto di Mappa foglio 17  
 scala 1/2000



PIANO 1°

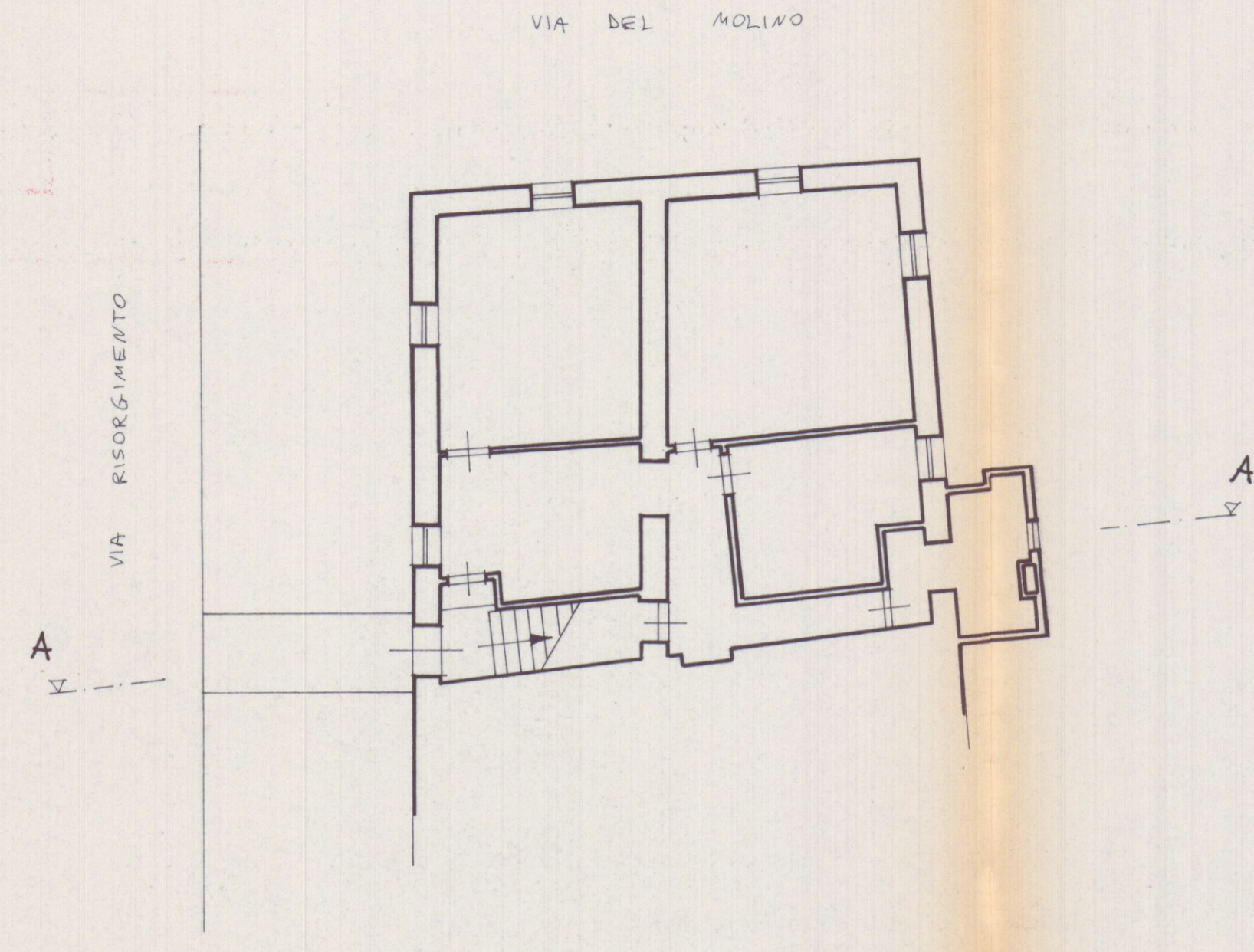

PIANO 2°

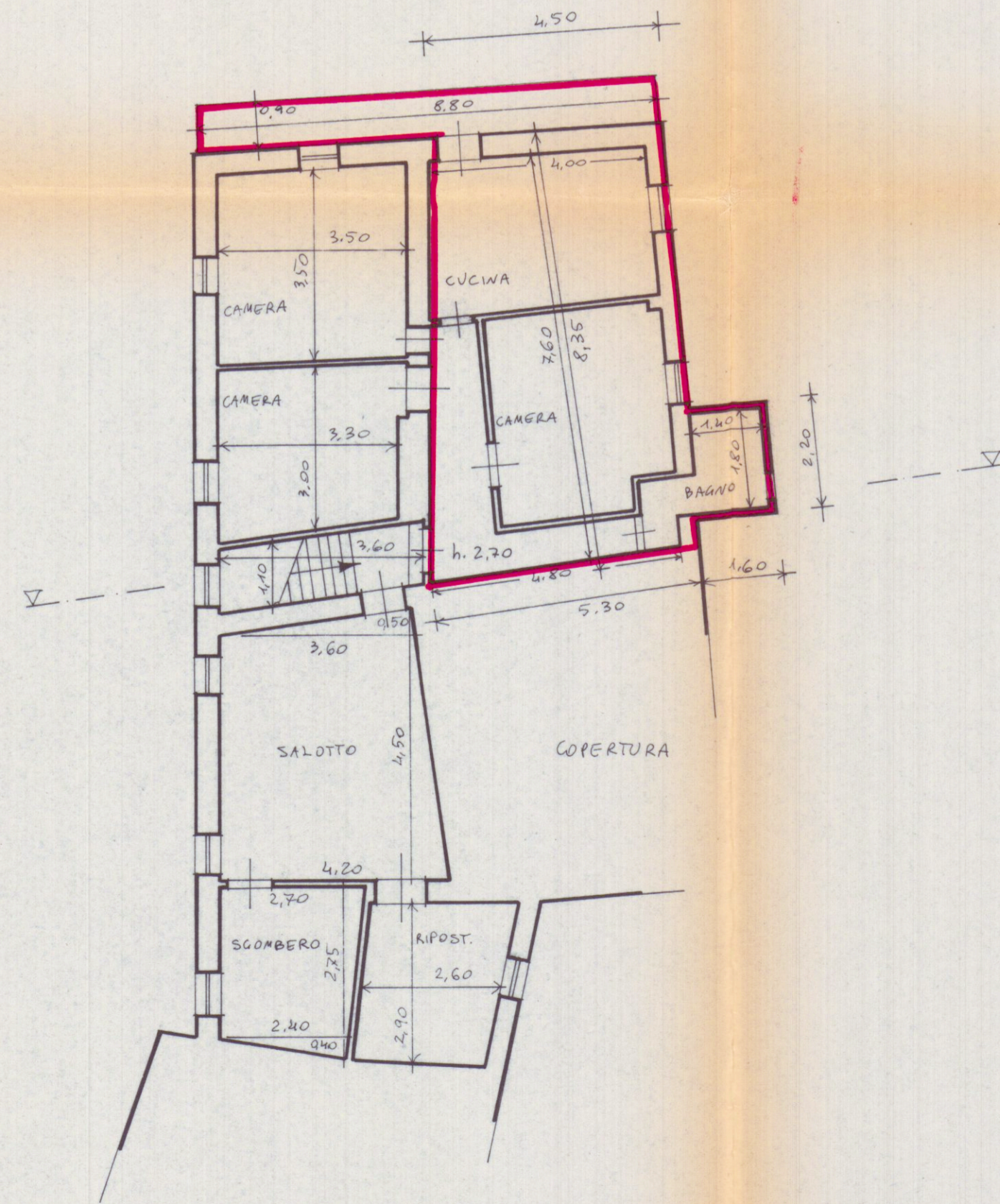

PROSPETTO Sud-Est

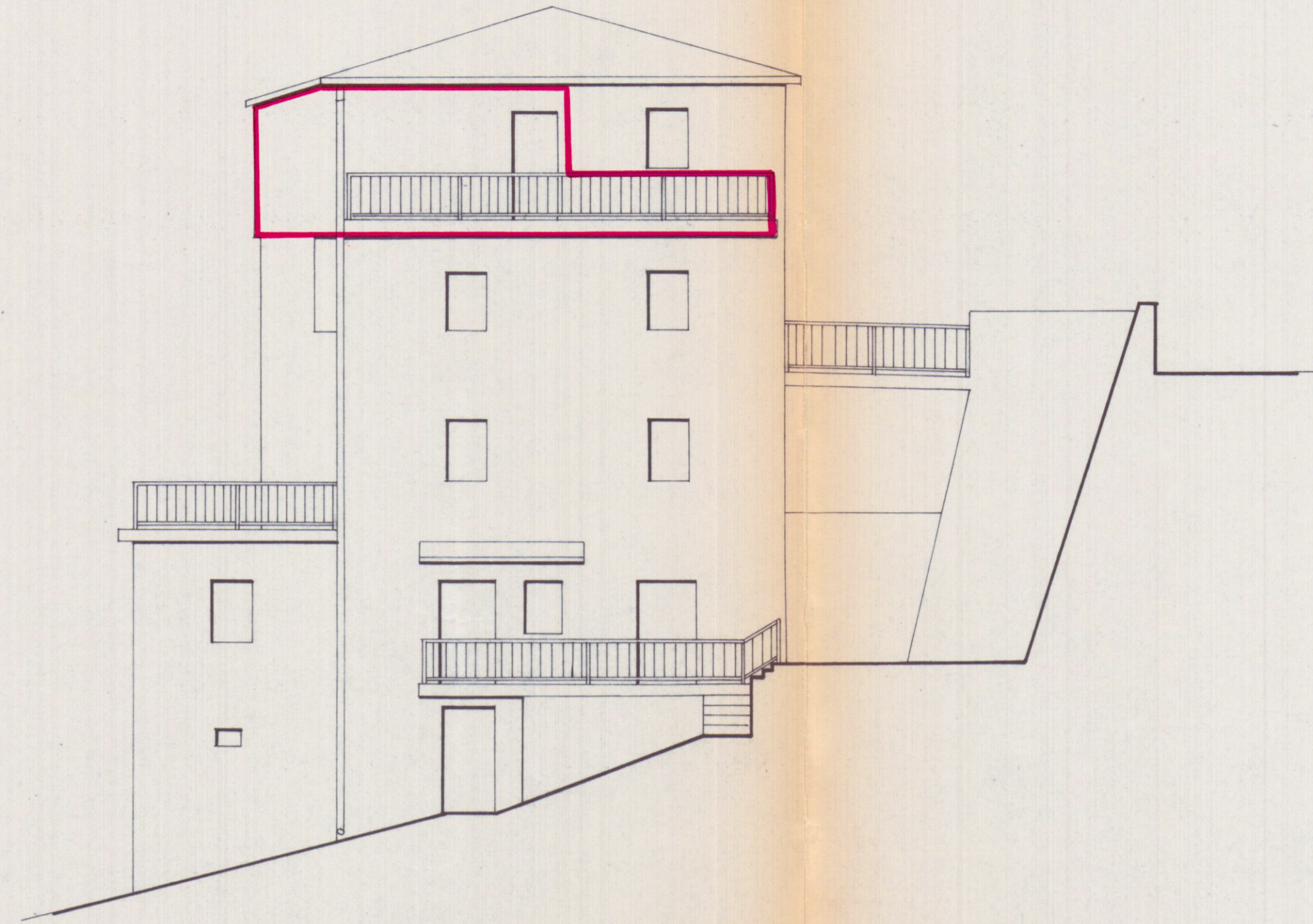

PROSPETTO Sud-Ovest

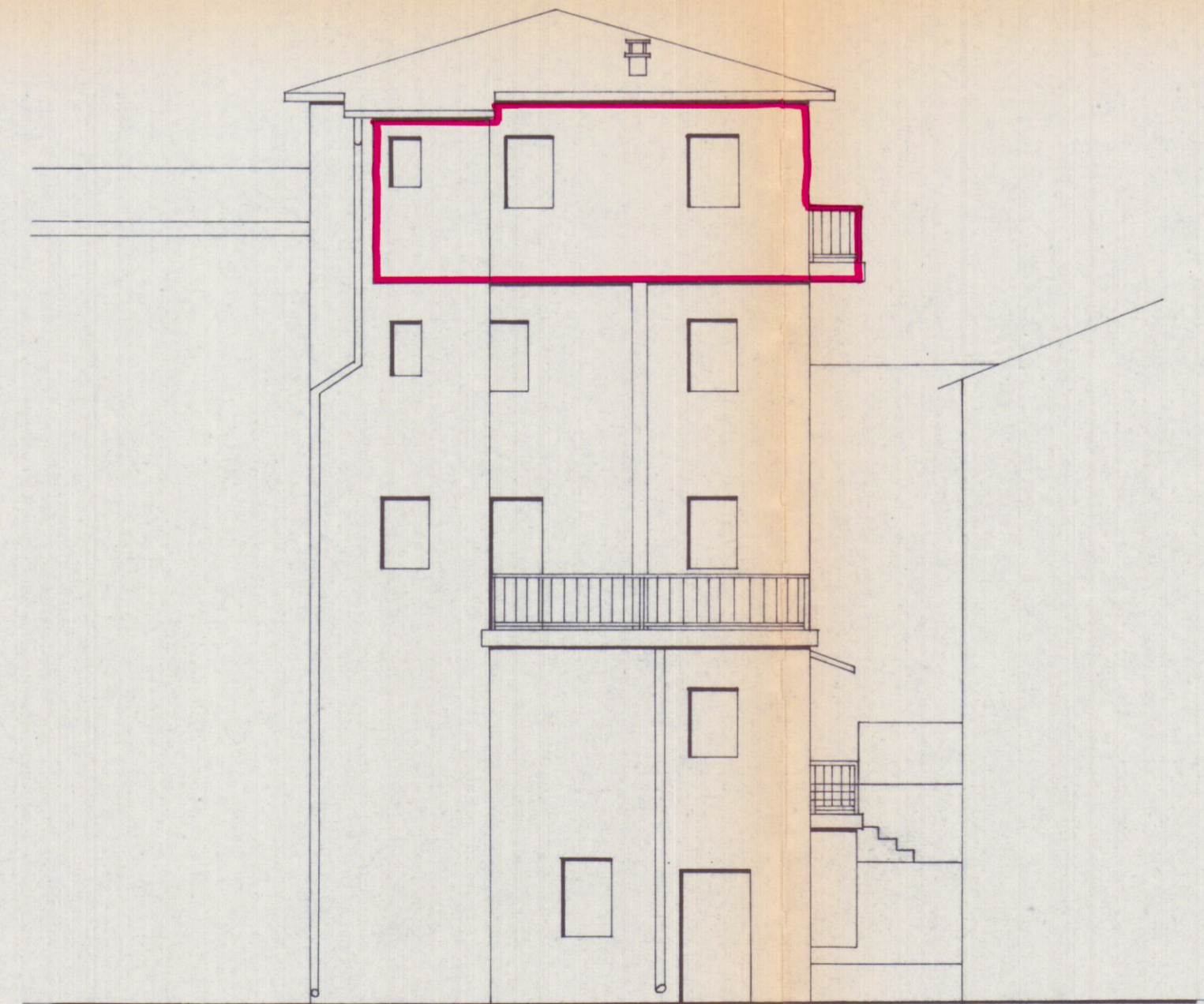

SEZIONE A-A

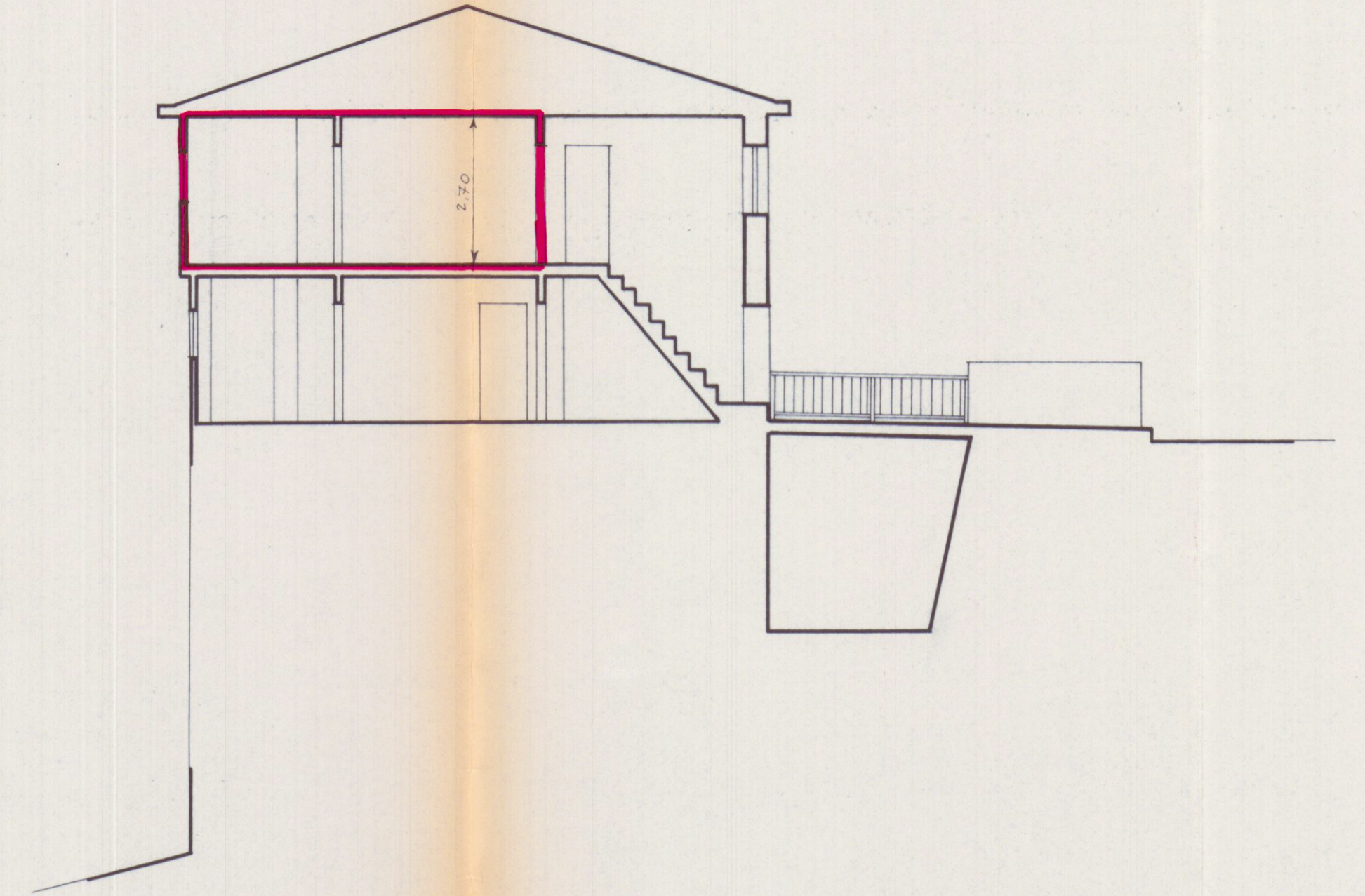

SUPERFICIE UTILE CONDONATA

1	$(4,00 + 4,80) \times \frac{1}{2} \times 2,60$	=	MQ	33,44	
2	$1,80 \times 4,40$	=		2,52	
4	DEBURRÉ			24,48	
				TOTALE MQ	11,48

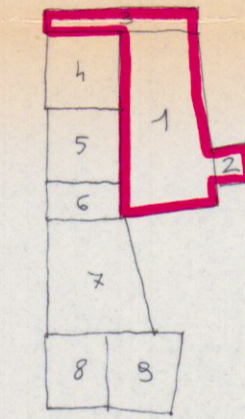

BALCOE

3	$8,80 \times 0,90$	=	MQ	7,92	
4	DEBURRÉ			3,60	
				TOTALE MQ	4,32

SUPERFICIE APPARTAMENTO

4	$3,50 \times 3,50$	=	MQ	12,25	
5	$3,30 \times 3,00$	=		3,90	
6	$3,60 \times 1,10$	=		3,96	
7	$4,50 \times \frac{1}{2} \times (3,60 + 4,20) + 0,50 \times \frac{1}{2} \times 3,60$	=		18,45	
8	$2,75 \times \frac{1}{2} \times (2,70 + 2,40) + 0,40 \times \frac{1}{2} \times 2,40$	=		7,43	
9	$2,60 \times 2,90$	=		7,54	
				TOTALE MQ	59,53

PERCENTUALE CONDONO

$11,48 \times 100 / 59,53 = 19,26\%$

VOLUME CONDONO

$11,48 \times 3,00 = MC 34,44$