24 MAG. 1990

2 SOLUZIONE

APPROVATO

	STUDIO TECNICO **GIUSEPPE MARSELLI** Viale XX Settembre, 13 CARRARA - Tel. 73674 partita IVA 0041066 045 0	
	LAVORO PROGETTO INERENTE LA MODIFICA DI COPERTURA AL FABBRICATO USO ABITAZIONE SITO IN MARINA DI CARRARA VIA BULDERINI DISTINTO IN CAT. DAL MAPP. 64 F 64	PIANTE PROSPETTI SEZIONI
	GENOVESI LILLA DETTONI MARCO	1:100

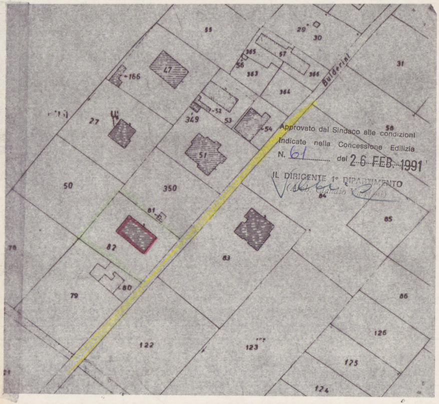
55
29
30
365
57
56
363
366
31
166
47
364
Bulderini
27
349
52
53
54
58
51
50
350
84
85
81
82
83
78
80
79
86
122
123
126
125
124

Approvato dal Sindaco alle condizioni indicate nella Concessione Edilizia N. 61 del 26 FEB. 1991

IL DIRIGENTE 1° DIPARTIMENTO
(Arch. Claudio [illegible])

STRALCIO PLAN
1:1000 F64 m.64

PRGC 71

ZONA RURALE	
DIST. CONF	m. 10.00
H MAX	m 7.00
PIANI	2
INDICE	0,03 mc/mq

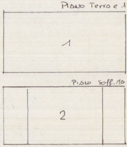
Piano Terra e 1°
1
Piano soff.to
2

1 = 1500 x 900 = mq 135 x 7.00 = mc 945

2 = 980 x 900 = mq 88 x 220 H m. 193.6

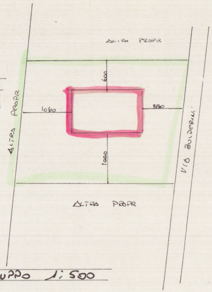
ALTRO PROPR
600
1060
880
1000
ALTRA PROPR
VIA BULDERINI
ALTRA PROPR

SVILUPPO 1:500

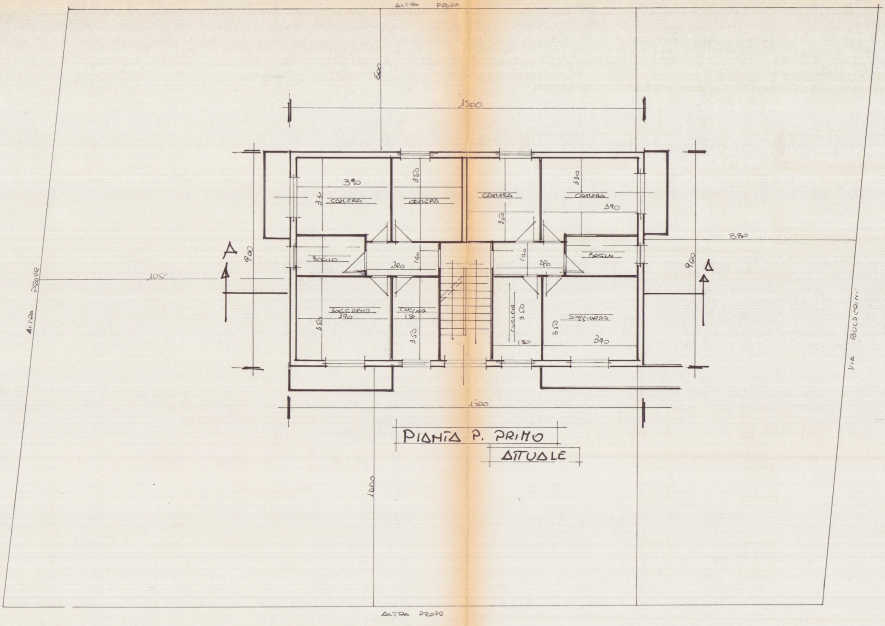
ALTRA PROPR
600
1500
390
330
CAMERA
350
CAMERA
CAMERA
350
330
CAMERA
390
BAGNO
280
140
140
280
BAGNO
880
A
900
1050
ALTRA PROPR
A
900
SOGGIORNO
390
350
CUCINA
180
350
CUCINA
350
180
SOGGIORNO
350
390
VIA BULDRINI
1500
1000
ALTRA PROPR

PIANTA P. PRIMO

ATTUALE

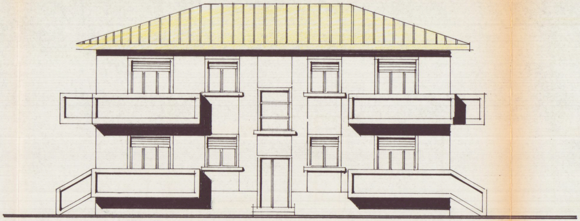

PROSPETTO ATTUALE

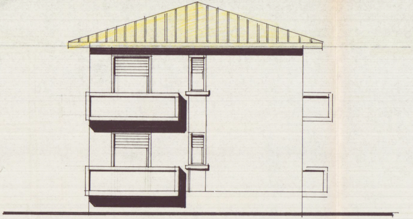

FIANCO

ATTUALE

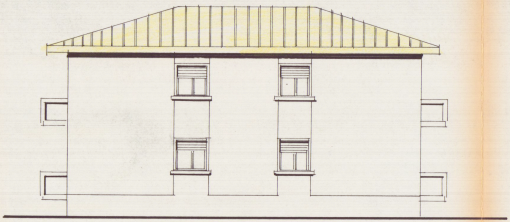

PROSPETTO

ATTUALE

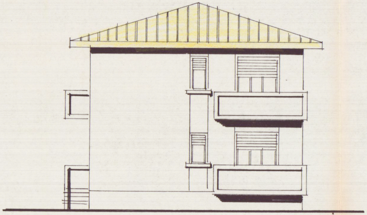

FIANCO

ATTUALE

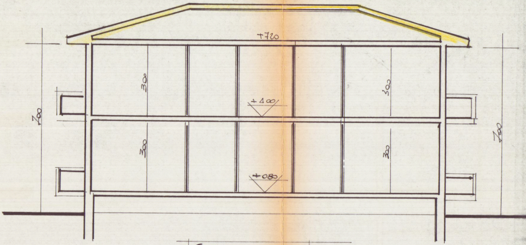
+720
300
300
+400
300
300
+080
700
700

SEZIONE AA
PROGETTO

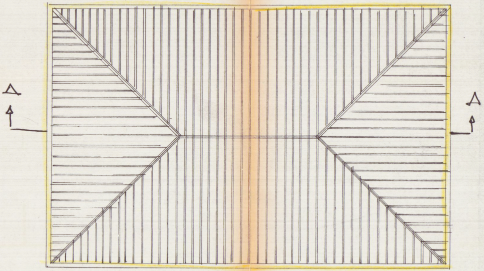

PIANTA COPERTURA
ATTUALE

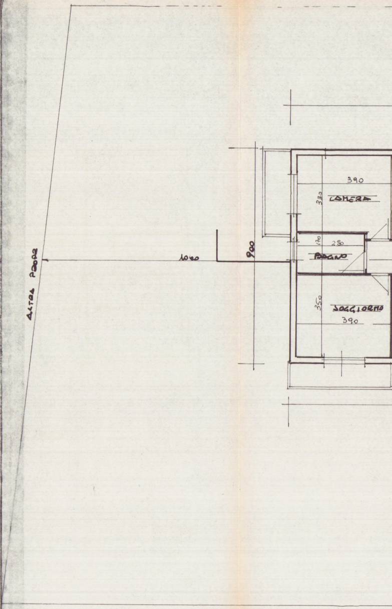
ALTRA PROPR.
1060
900
390
330
CAMERA
170
280
BAGNO
350
SOGGIORNO
390

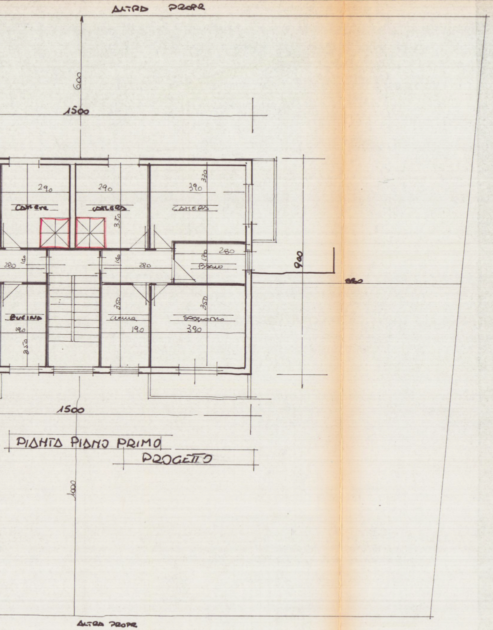
ALTRO PROPR
600
1500
290
290
390
330
CAMERA
CAMERA
CAMERA
330
140
280
140
280
130
280
BAGNO
900
880
CUCINA
190
350
350
190
350
SOGGIORNO
390
1500
1000
ALTRO PROPR

PIANTA PIANO PRIMO
PROGETTO

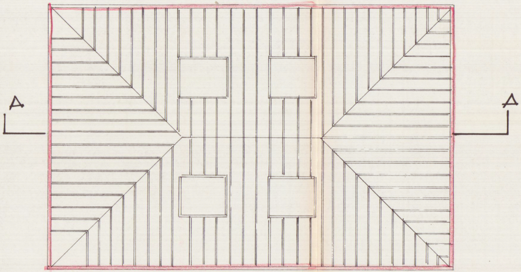

PIANTA COPERTURA
PROGETTO

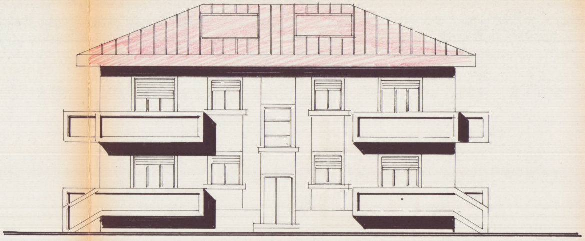

PROSPETTO
PROGETTO

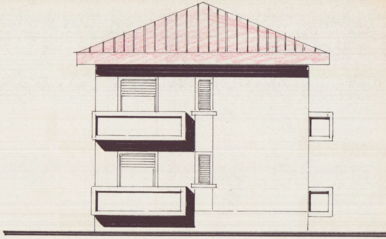

FIANCO
PROGETTO

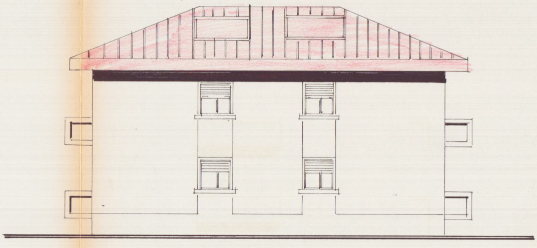

PROSPETTO
PROGETTO

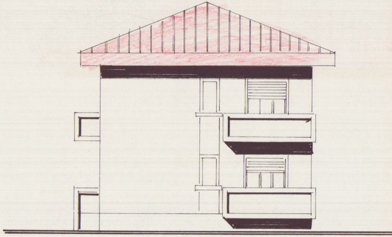

FIANCO
PROGETTO

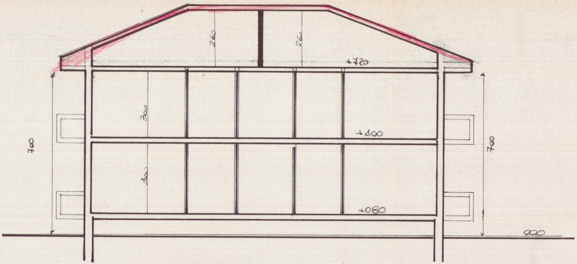
260
260
+720
300
+400
300
+080
700
700
000

SEZIONE A:A
PROGETTO

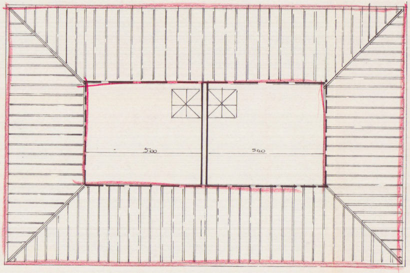

PIANTA SOFFITTA
PROGETTO