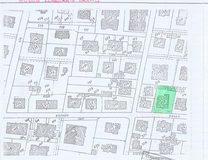

PROGETTO

APPROVATO
PER LA RISTRUTTURAZIONE DI FABBRICATO DI CIVILE ABITAZIONE SITO IN MARINA DI CARRARA VIA VICINALE BASSA N° 101

27 GIU. 2006

PROP.: **GEMALL s.r.l**
BERNUCCI DAVA (LEGALE RAPPRESENTANTE - PRO TEMPE)

TAVOLA DI PROGETTO

SVILUPPO SCALA 1:200

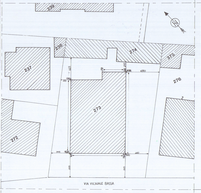

PLANIMETRIE DEGLI APPARTAMENTI

SCALA 1:200

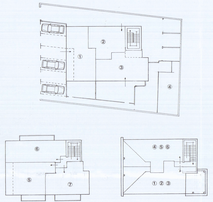

SCHEMA SUPERFICI e VOLUMI ESISTENTI		SUPERFICI	VOLUMI
MAPPALE 273		370,52 mq	1025,78 mc
MAPPALE 276	CASETTA	36,00 mq	120,75 mc
	CANTINA/ GARAGE	34,20 mq	111,21 mc

SCHEMA SUPERFICI e VOLUMI DI PROGETTO			SUPERFICI	VOLUMI	
MAPPALE 273			102,05 mq	267,07 mc	
P.T.	VERANDA				1.512,7mc
	BAGNO	6,29 mq	46,16 mq	15,93 mc	
1° P.	VERANDA		12,00 mq	35,00 mc	
MAPPALE 276					
TOTALE			261,17 mq	1812,75 mc	

PIANTA PIANO TERRA

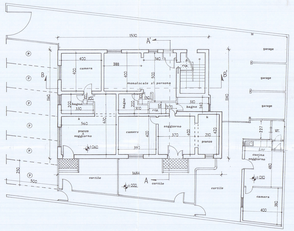

PIANTA PIANO PRIMO

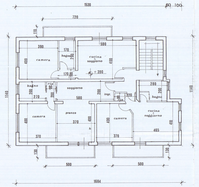

PIANTA SOTTOTETTO

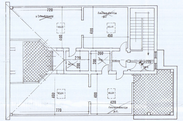

PIANTA DELLA COPERTURA

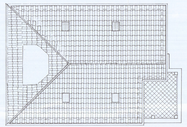

SEZIONE A-A'

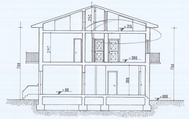

SEZIONE B-B'

PROSPETTO LATO MARE

PROSPETTO LATO MONTE

PROSPETTO LATO LEVANTE

PROSPETTO LATO PONENTE

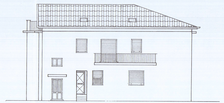

SEZIONE A-A'

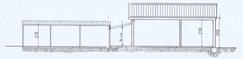

SEZ B-B'

SEZ C-C'

PROSPETTO GARAGES e APPARTAMENTO