PROGETTO DI RISTRUTTURAZIONE E AMPLIAMENTO
DI UN FABBRICATO AD USO CONVITTO DA DESTINARE
A CASERMA DEI CARABINIERI - LOC. FOSSOLA -

PROP. CONGREGAZIONE SUORE INFERMIERE DELLA
ADDOLORATA - **VARIANTE** SCALA = 1/100

COMUNE DI CARRARA
SETT. URBANISTICA
VARIANTE N° 8
Approvato dal Sindaco alle condizioni indicate nella Concessione Edilizia n° 226 del 28.6.94
elab. grafico di cui alla Comm. Edilizia n° 23 del 13/7/95 Tav. n° 1/1
Il Funz. Tecnico
Mel Geom. Pierluigi

U.S.L. N. 2 - U.O. di Igiene Pubblica
Ai sensi dell'art. 220 del T.U. LL.SS. si esprime PARERE FAVOREVOLE
6 APR
per l'approvazione del presente progetto
Il Funzionario Medico

Studio Tecnico
Geom. RICCARDO GEMIGNANI
Via Ghiacciaia Tel. 0585-72225
54033 CARRARA

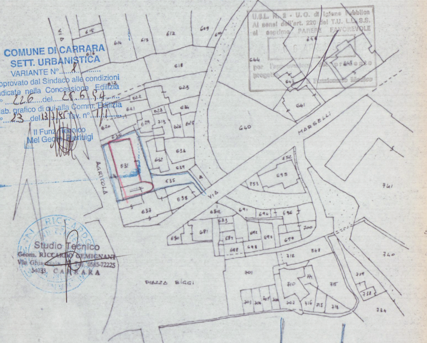
VIA AGRICOLA
VIA MARSELLI
PIAZZA BIGGI
631
634
635

STRALCIO PLANIMETRICO 1:2000
CONFORME ALL'ORIGINALE
FOGLIO 51 MAPPALI 631-634-635

PARTICOLARE 1:200

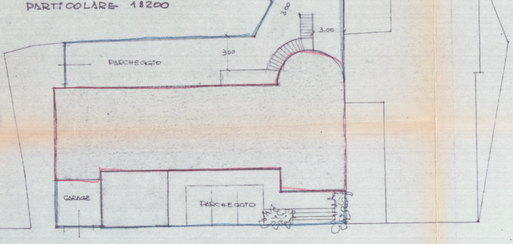
PARCHEGGIO
3.00
300
3.00
GARAGE
PARCHEGGIO
VIA AGRICOLA

PIAZZA BIGGI

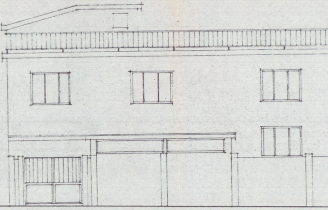

PROSPETTO OVEST ESISTENTE

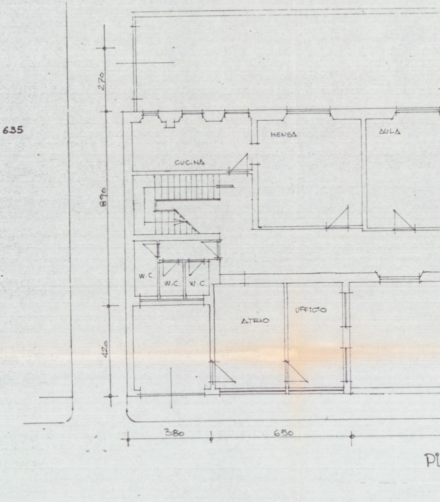
CUCINA
MENSA
AULA
W.C.
W.C.
W.C.
ATRIO
UFFICIO
270
890
420
380
650

PI

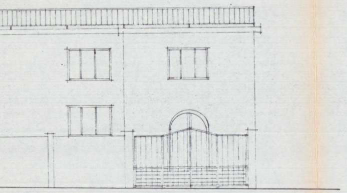

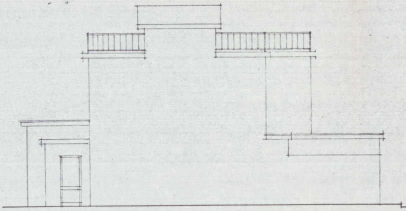

PROSPETTO NORD ESISTENTE

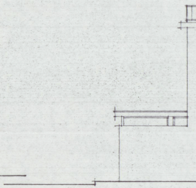

PROSPETTO SUD

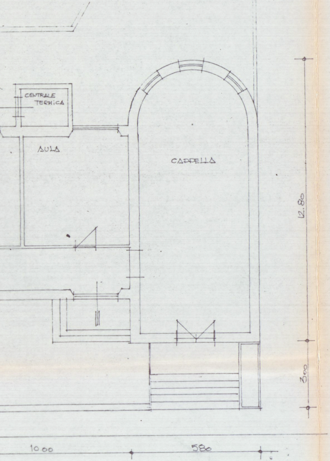
CENTRALE TERMICA
AULA
CAPPELLA
12.80
300
10.00
580

ANO TERRA ESISTENTE

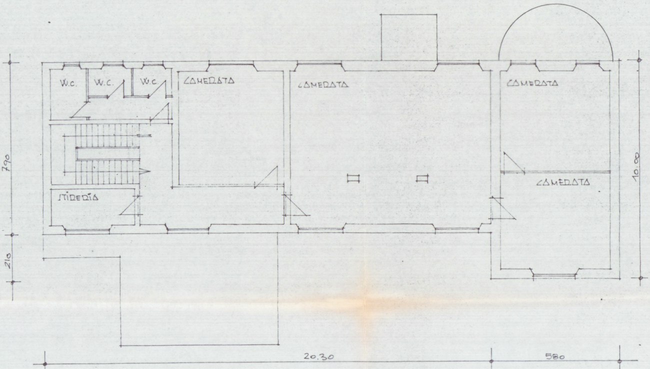
W.C.
W.C.
W.C.
CAMERATA
CAMERATA
CAMERATA
CAMERATA
STIRERIA
790
210
10.00
20.30
580

PRIMO PIANO ESISTENTE

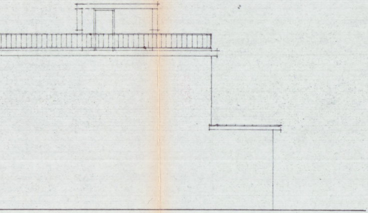

ESISTENTE

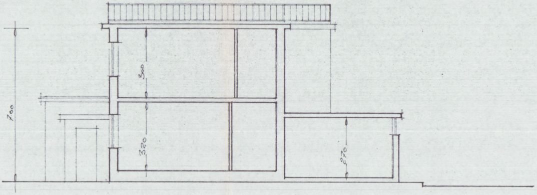
700
300
320
270

SEZIONE A-A ESISTENTE

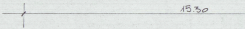

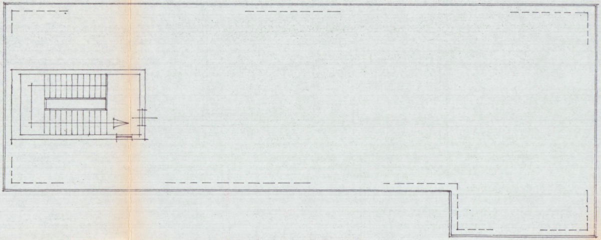

PIANTA COPERTURA ESISTENTE

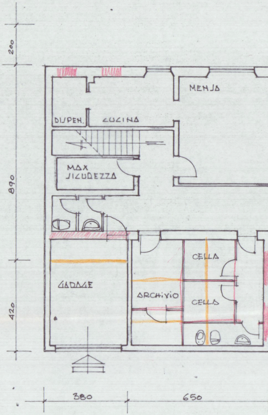
200
890
420
MENSA
DISPEN.
CUCINA
MAX SICUREZZA
CELLA
CELLA
GARAGE
ARCHIVIO
380
650

PIAN

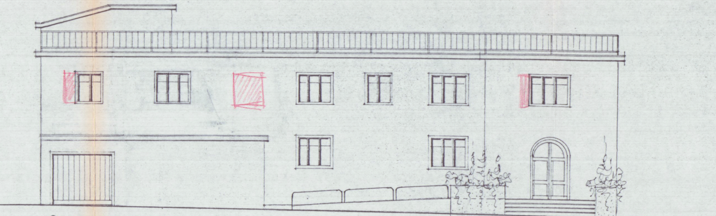

PROSPETTO OVEST

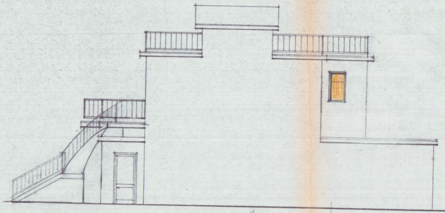

PROSPETTO N

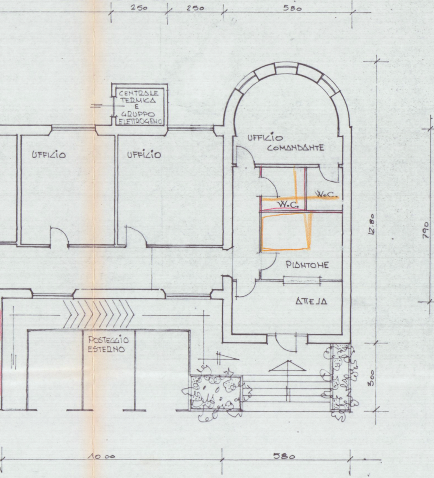
250
250
580
CENTRALE TERMICA E GRUPPO ELETTROGENO
UFFICIO
UFFICIO
UFFICIO COMANDANTE
W.C.
W.C.
PIANTONE
ATTESA
POSTEGGIO ESTERNO
12.80
790
300
10.00
580

O TERRA

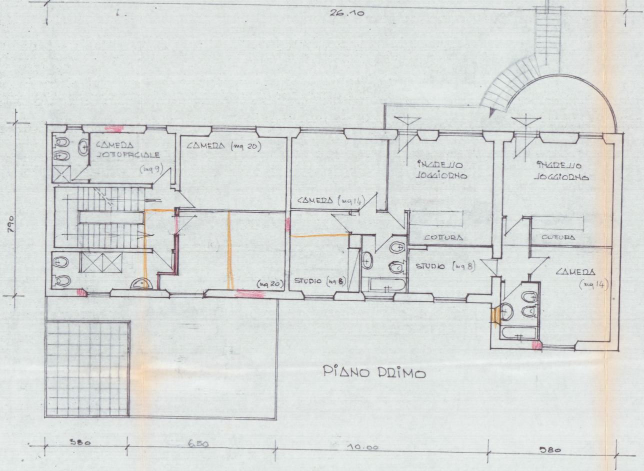
26.10
CAMERA SOTTUFFICIALE (mq 9)
CAMERA (mq 20)
CAMERA (mq 14)
INGRESSO SOGGIORNO
INGRESSO SOGGIORNO
COTTURA
COTTURA
(mq 20)
STUDIO (mq 8)
STUDIO (mq 8)
CAMERA (mq 14)
280
1000
380
6.50
10.00
580

PIANO PRIMO

ORD

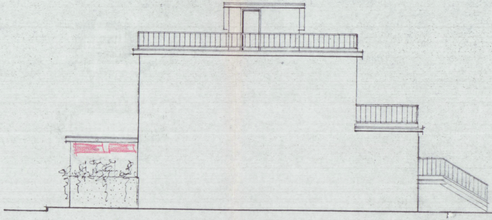

PROSPETTO SUD

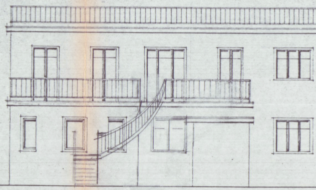

PROSPETTO EST.

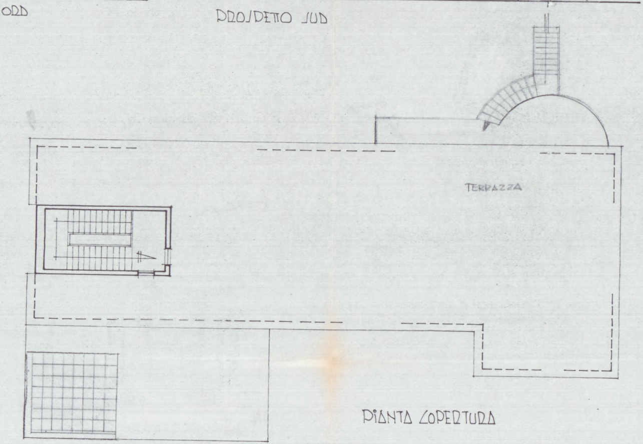

PIANTA COPERTURA

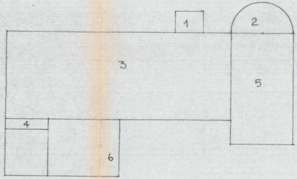

SCHEMA SUPERFICI E VOLUMI

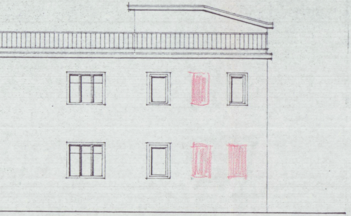

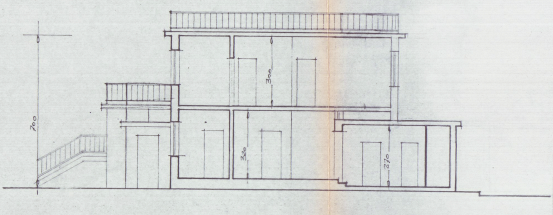
700
300
320
270

SEZIONE A-A

ESISTENTE

1	2.50x2,00	= mq	5.00	x h.	2.80	= mc.	14.00
2	(2.90^{2}x3.14)/2 =	"	13,20	x "	3.60	= "	47.52
3	20.30x7.90 =	"	160.37	x "	7.00	= "	1122,59
4	3.80x1.00 =	"	3,80	x "	3,00	= "	11.40
5	10,00x5.80 =	"	58,00	x "	7.00	= "	406.00
6	6.50x5.20 =	"	33.80	x "	3,00	= "	101.40
			274.17			mc.	1702.91