C. 1968 n.

Abbinamento di due fabbricati in Avenza via Aurelia Vecchia n° 87. per conto dei Signori Grassi Irene e Brizzi Natalino

Scala 1:100

2 SOLUZIONE

Proprietà Grassi Irene

Proprietà Brizzi Natalino

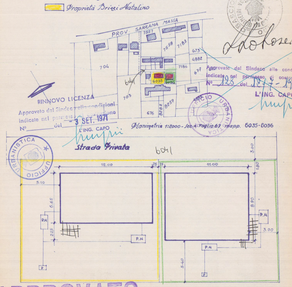

Approvato dal Sindaco alle condizioni indicate nel N. 258 del 18 SET. 1968

L'ING. CAPO

NUOVO LICENZA

Approvato dal Sindaco alle condizioni indicate nel N. 258 del 18 SET. 1968

L'ING. CAPO

Tipografia ridoni - Massa - Tel. 0585-0096

APPROVATO

12 LUG. 1969 CONTROLLATO

Planimetria Generale

Scala 1:100

Prospetto Esistente

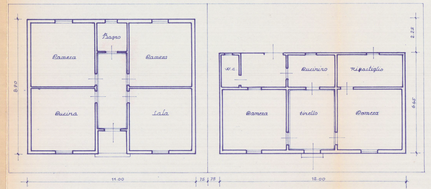

Pianta Esistente

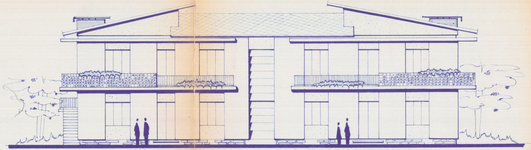

nuovo Prospetto

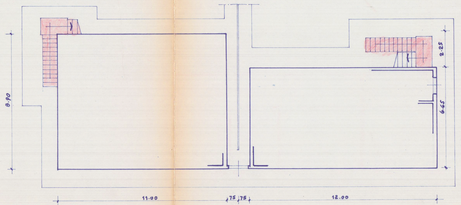

nuovo Pianta

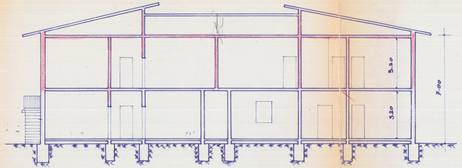

Sezione

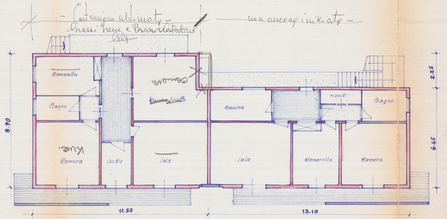

Pianta Primo Piano

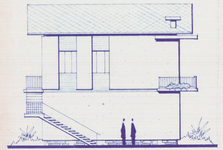

Lato sinistro

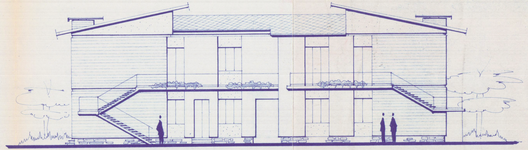

Retro

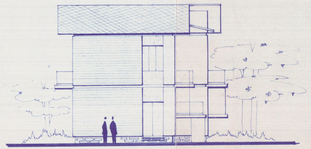

Lato destro