"PENSIONE ANNA" DI
GENERALE DIVISIONE E BANCHI MINORI
ESTRATTO DAL PIANO
DI ZONA
DEL CAPOLUOGO
1:2000

LINEE DI ESPROPRIO
COMPRENDITI NEL PIANO
PARTICOLARE

2 Varianti

DOTT. ING. MICHELONI FRANCO
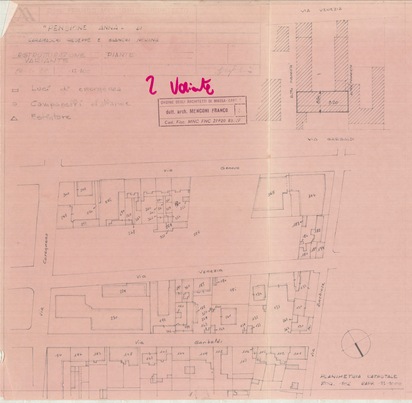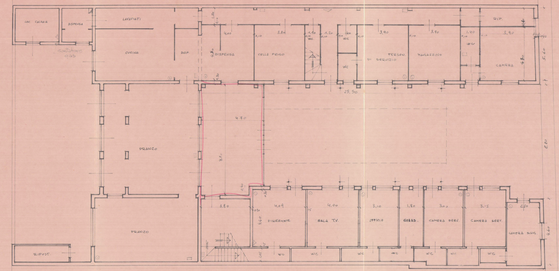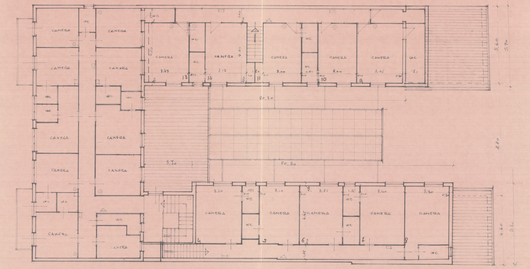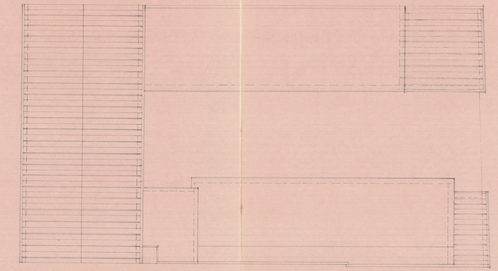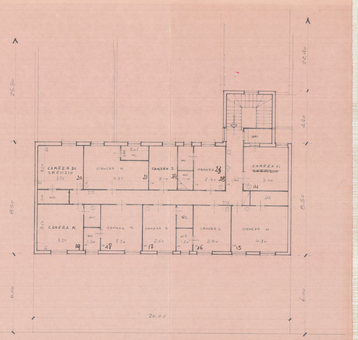
Cod. Fisc. MNC FNC 27P20 B157