PROGETTO DI RISTRUTTURAZIONE E AMPLIAMENTO DI UN FABBRICATO AD USO CONVITTO DA DESTINARE A CASERMA DEI CARABINIERI - LOC. FOSSOLA -

PROP. CONGREGAZIONE SUORE INFERMIERE DELLA ADDOLORATA -

SCALA = 1/100

vedere nuovi disegni

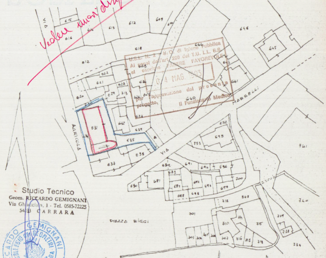
VIA
615
616
614
613
612
609
610
646
645
618
644
612
622
623
621
628
624
629
213
626
625
620
643
641
640
MARSELLI
631
622
639
635
638
632
637
AGRICOLA
VIA
753
695
852
941
740
641
684
683
681
682
691
692
696
679
200
650
687
688
690
212
868
701
710
715
316
219
218
224
PIAZZA BIGGI

U.S.L. N. 2 - U.O. di Igiene Pubblica
Ai sensi dell'art. 220 del T.U. LL. SS.
si esprime PARERE FAVOREVOLE
04 MAG. 1993
per l'approvazione del presente progetto.
Il Funzionario Medico

Studio Tecnico
Geom. RICCARDO GEMIGNANI
Via Ghiacciaia, 1 - Tel. 0585-72225
54033 CARRARA

RICCARDO GEMIGNANI N. 323

PARTICOLARE 1:200

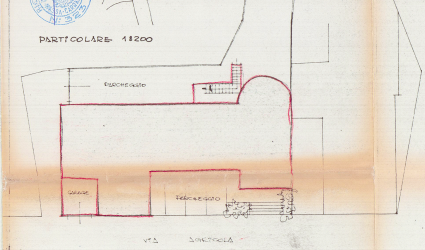
PARCHEGGIO
GARAGE
PARCHEGGIO
PIAZZA BIGGI
VIA AGRICOLA

STRALCIO PLANIMETRICO 1:2000

CONFORME ALL'ORIGINALE

FOGLIO 51 MAPPALI 631-634-635

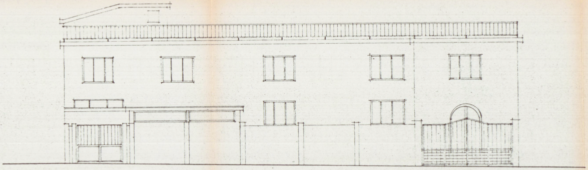

PROSPETTO OVEST ESISTENTE

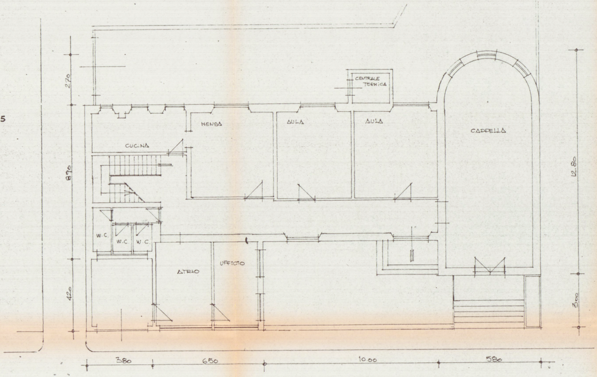
CENTRALE TERMICA
MENSA
AULA
AULA
CAPPELLA
CUCINA
W.C.
W.C.
W.C.
ATRIO
UFFICIO
270
870
420
12.80
300
380
650
10.00
580

PIANO TERRA ESISTENTE

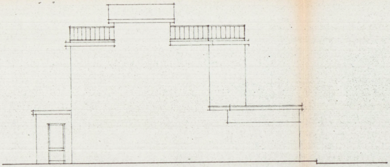

PROSPETTO NORD ESISTENTE

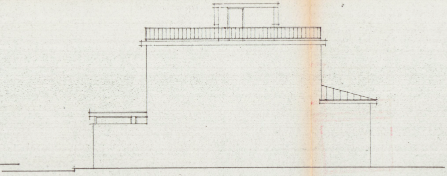

PROSPETTO SUD ESISTENTE

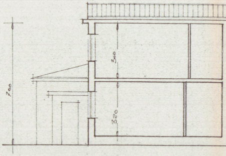

SEZIONE A_A ESISTENTE

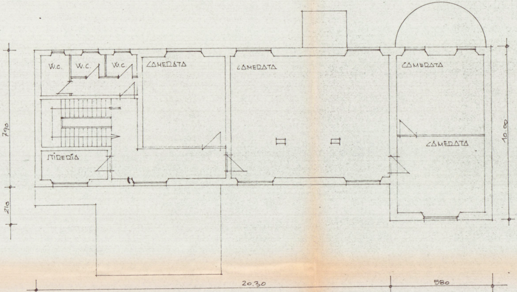
W.C.
W.C.
W.C.
CAMERATA
CAMERATA
CAMERATA
CAMERATA
STIRERIA
790
210
10.80
20.30
580

PRIMO PIANO ESISTENTE

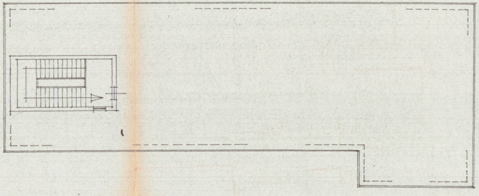

PIANTA COPERTURA ESISTENTE

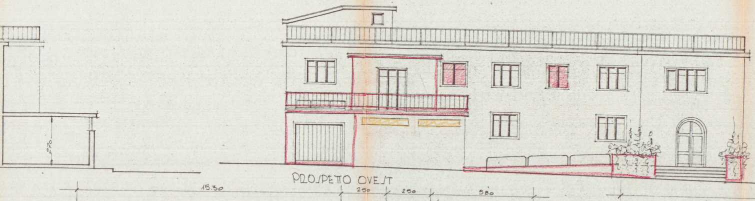
270
15.30
250
230
580

PROSPETTO OVEST

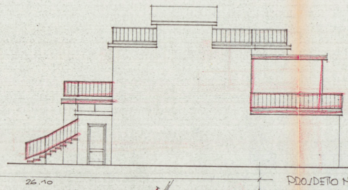

PROSPETTO N

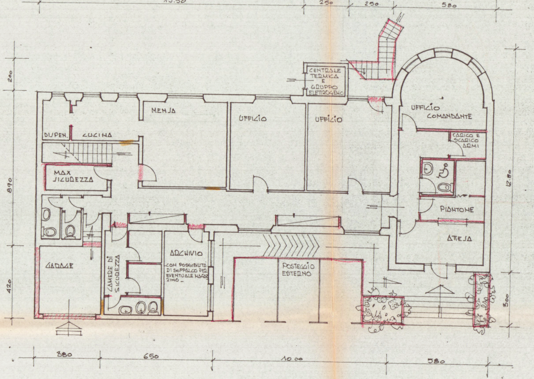
CENTRALE TERMICA E GRUPPO ELETTROGENO
MENSA
UFFICIO
UFFICIO
UFFICIO COMANDANTE
DISPEN.
CUCINA
CARICO E SCARICO ARMI
MAX SICUREZZA
PIANTONE
ATTESA
CAMERE DI SICUREZZA
ARCHIVIO
CON POSSIBILITÀ DI SOPPALCO PER EVENTUALE MAGAZZINO
GARAGE
POSTEGGIO ESTERNO
200
890
420
12.80
300
380
650
10.00
580

PIANO TERRA

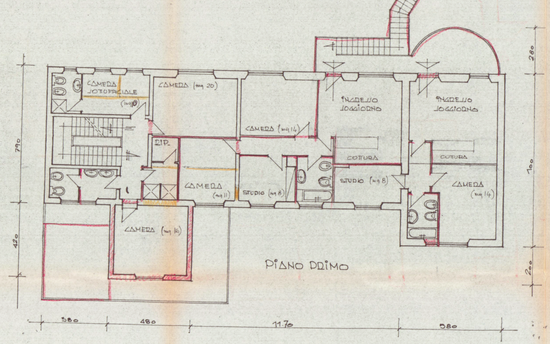
CAMERA SOTTUFFICIALE (mq 10)
CAMERA (mq 20)
CAMERA (mq 14)
INGRESSO SOGGIORNO
INGRESSO SOGGIORNO
RIP.
COTTURA
COTTURA
CAMERA (mq 11)
STUDIO (mq 8)
STUDIO (mq 8)
CAMERA (mq 14)
CAMERA (mq 16)
790
420
280
700
200
380
480
11.70
580

PIANO PRIMO

NORD

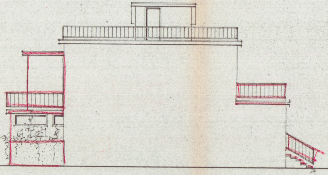

PROSPETTO SUD

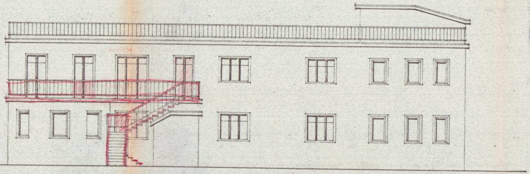

PROSPETTO EST.

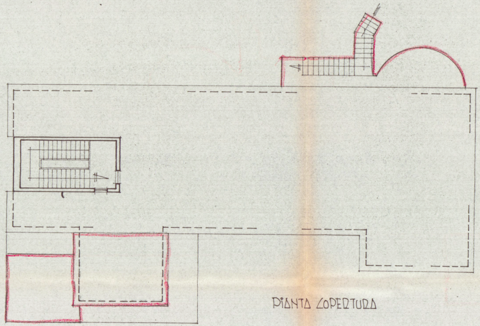

PIANTA COPERTURA

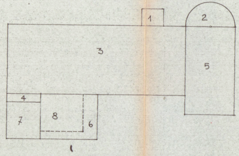

SCHEMA SUPERFICI E VOLUMI.

ESISTENTE

1	2.50x2,00 =	mq 5.00	x h. 2.80 =	mc. 14.00
2	$(2.90^2 \times 3.14)/2$ =	" 13,20	x " 3.60 =	" 47.52
3	20.30x7.90 =	" 160.37	x " 7.00 =	" 1122,59
4	3.80x1.00 =	" 3,80	x " 3.00 =	" 11.40
5	10.00x5.80 =	" 58.00	x " 7.00 =	" 406.00
6	6.50x5.20 =	" 33.80	x " 3.00 =	" 101.40
		274.17		mc. 1702,91

PROGETTO

7	4.20x3.80 =	mq. 15.96	x 3.00 =	mc. 47.88
8	4.80x420 =	" 20.16	x 300 =	" 60.48
				mc. 108.36

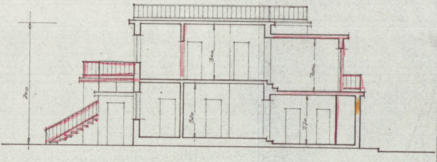
700
300
300
320
270

SEZIONE A-A