22 DIC 1975

PROGETTO PER LA COSTRUZIONE DI UN FABBRICATO PER CONTO DEL SIG. PARDI UMBERTO

VARIANTE

SCALA : 1/100

NULLA-OSTA per quanto riguarda la prevenzione incendi all'applicazione del presente progetto e condizionate che siano osservate le prescrizioni che comunicate con nota n. 1375 del 9-5-1975

30 MAR. 1976 Comandante

STRALCIO PLANIMETRICO
SCALA = 1/2000
SEZ. A FOL. 14
MAPP. 2061, 2082

VARIANTE AL PROGETTO approvata dal Sindaco con deliberazione n. 62 del 2-4-76 CONTROLLO

APPROVATO 24 APR. 1976 CONTROLLATO

PARTICOLARE : 1/500 RILIEVO EFFETTUATO IN LOCO -

- Lotto A mq. 789 (+70,50)
- Lotto B mq. 815 (+70,50)
- Porzione in comune Lotto A+B mq. 141,-
- Fabb. A sup. cop. mq. 214
- Fabb. B sup. cop. mq. 214

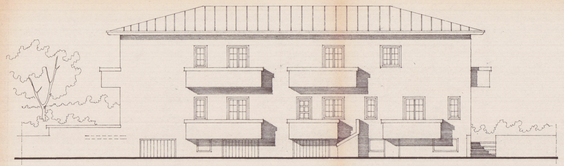

PROSPETTO EST

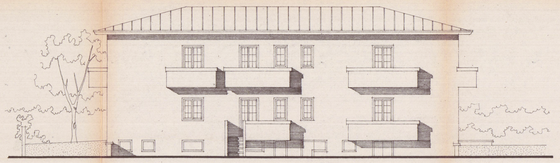

PROSPETTO OVEST

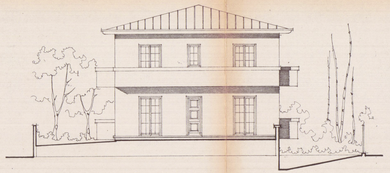

PROSPETTO SUD

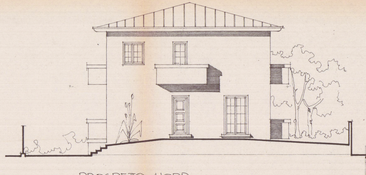

PROSPETTO NORD

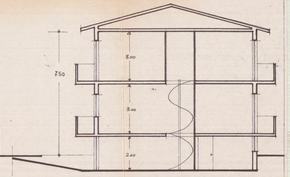

SEZIONE A-A

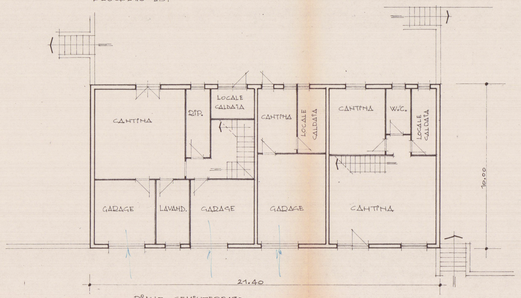

PIANO SEMINTERRATO

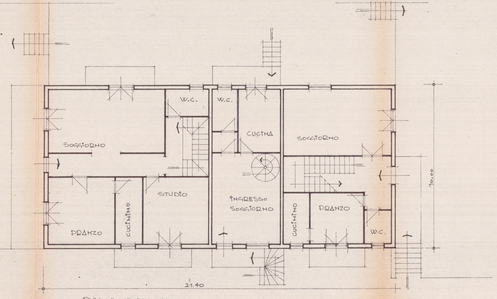

PIANO RIALZATO

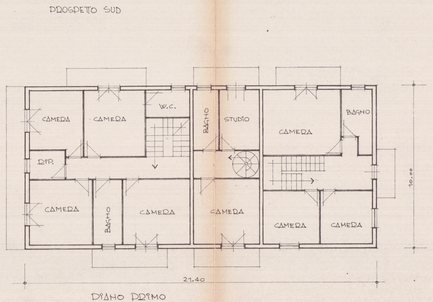

PIANO PRIMO

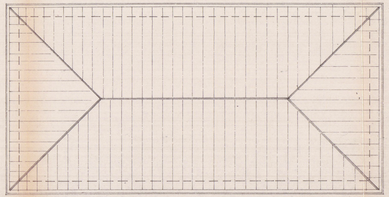

PIANTA COPERTURA