APPROVATO
COMMISSIONE EDILIZIA

1 PROGETTO

DI FABBRICATO AD USO DI CIVILE ABITAZIONE DA ERIGERSI IN MARINA DI CARRARA VIA LABINDO SU TERRENO CONTRADDISTINTO DAI MAPPALI ni : 7869. 7804d. 7801 d. 7801 e. 7780 e. 7780 c. DI PROPRIETÀ

DEL sig. COSTA dott. CARLO .

STUDIO TECNICO
ARCHITETTO
CARRARA

Ing. Gino Cervoni

richiesta per licenza edilizia n° [illegible]
[illegible] 19 MAR. 1974
L'ISP. CAPO

planimetria . 1:2000.

FOG. 74 SEZ. A

APPROVATO
IL COMMISSIONE EDILIZIA
1 MAG. 1974

planimetria. 1:500.

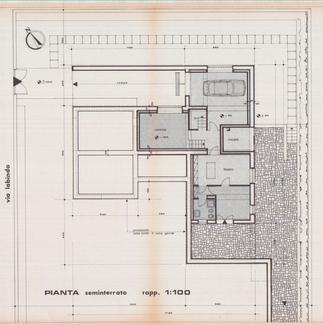

PIANTA seminterrato rapp. 1:100

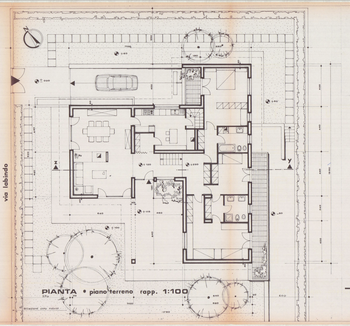

PIANTA a piano terreno rapp. 1:100

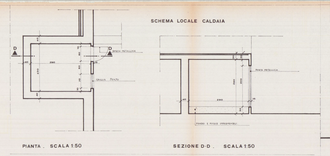

PIANTA . SCALA 1:50

SEZIONE D-D SCALA 1:50

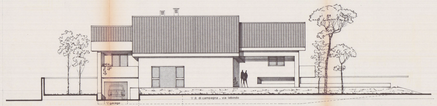

PROSPETTO .ovest. rapp. 1:100

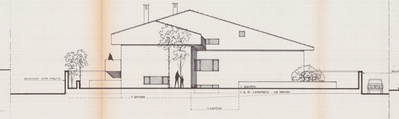

PROSPETTO .nord. rapp. 1:100.

PROSPETTO .est. rapp. 1:100.

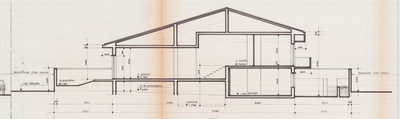

SEZIONE trasv. x-y rapp. 1:100

PROSPETTO .sud. rapp. 1:100

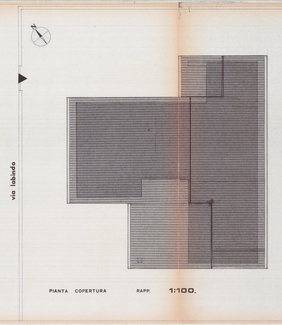

PIANTA COPERTURA RAPP. 1:100.