DOTT. FRANCO MENCONI - ARCHITETTO
CARRARA - Via M. D'Azeglio, 3 - Tel. 70535

~~LATTANZI CORRADO~~
SQUASSONI ROBERTO

PALAZZINA A MARINA DI CARRARA
CORSO UMBERTO

SEMINTERRATO E P. TIPO

1 ED

1:100

23 OTT. 1973

3 VARIANTE
SOLUZIONE VARIANTE

IL COMANDANTE PROVINCIALE
(Dr. Ing. Giannt)

CORPO NAZIONALE VIGILI DEL FUOCO
COMANDO PROVINCIALE
MASSA CARRARA

SOSPESO

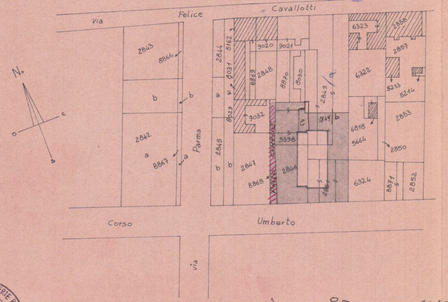

SEZ. A FOG. 80 RAPP. 1:1000

APPROVATO
IL SOPRINTENDENTE

14 GEN. 1974

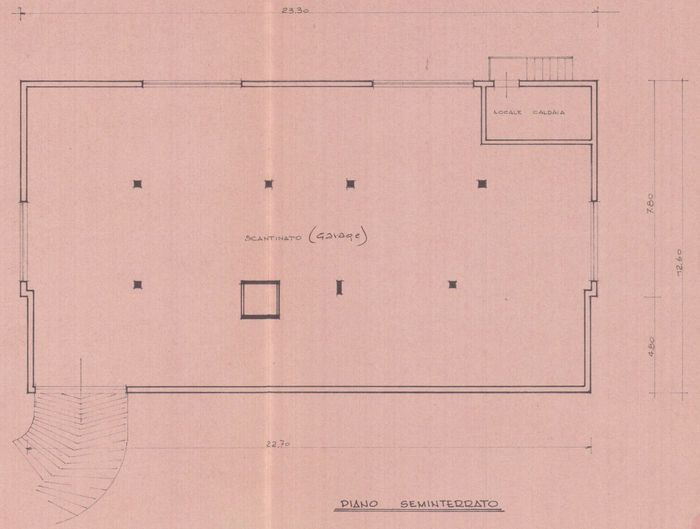

PIANO SEMINTERRATO

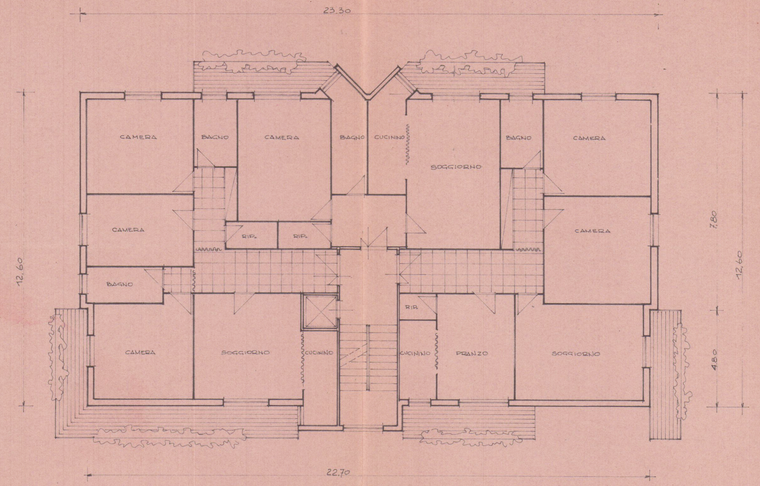

PIANO TIPO