28 MAR. 1983

Progetto per la costruzione di un fabbricato di 17 alloggi, da costruirsi nel comprensorio peep in località Covetta nel comune di carrara di proprietà della ditta edilindustrielaporta dei f.lli vincenzo e antonio la porta.

3 VARIANTE

APPROVATO

1 SET. 1983

CONTROLLATO
IL TECNICO

VARIANTE
Approvato dal Sindaco alle condizioni
della concessione edilizia originaria
n. 150 del 28.1.77
CARRARA, li - 1 SET. 1983
L' INGEGNERE CAPO

IL PROGETTISTA

ORDINE DEGLI INGEGNERI DELLA
PROV. DI MASSA - CARRARA
Dott. Ing. ANDREA BONTEMPI N. 197

I PROPRIETARI

EDILINDUSTRIELAPORTA
S. N. C.
L'Amministratore

28 MAR. 1983

MARCA DA BOLLO
LIRE 500

tav. ②

SCALA DISEGNI **1:100**

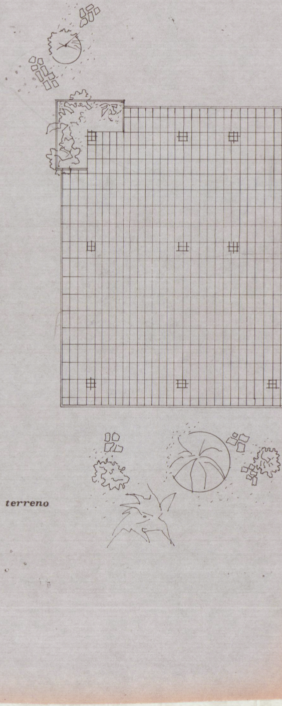

pianta piano terreno

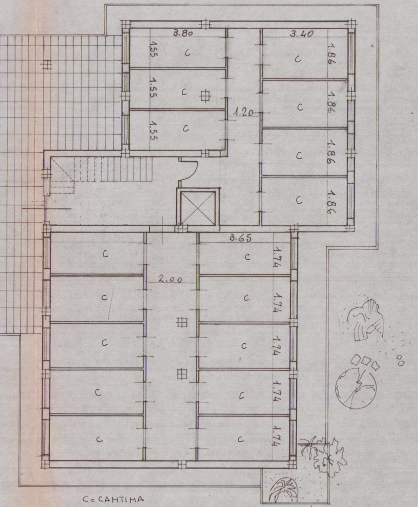
3.80
3.40
1.55
1.55
1.55
C
1.86
1.86
1.86
1.86
1.20
3.65
2.00
1.74
1.74
1.74
1.74
1.74
C=CANTINA

19 ACC-

A C

SUPERFICIE Alloggi GRANDI		INFISSI	RAPPORTO
VANO	MQ	MQ	> 1/8
INGRESSO-DISIMPEGNO	13.18		
SOGGIORNO	18.13	4.14	1/4
CAMERA MATRIMONIALE	14.00	2.08	1/7
CAMERA 2	10.68	1.56	1/7
CAMERA 3	10.08	1.56	1/7
CUCINA	942	1.56	1/6
BAGNO	5.00	0.91	1/6
RIPOSTIGLIO	2.94	0.91	1/3
TOTALE MQ 83.43			

B

SUPERFICIE Alloggi Piccoli		INFISSI	RAPPORTO
VANO	MQ	MQ	> 1/8
SOGGIORNO	16.23	4.14	1/4
CUCINA	8.05	1.56	1/6
CAMERA M.LE	14.88	2.08	1/8
CAMERA 2	9.02	1.56	1/6
DISIMPEGNO	4.74		
BAGNO	4.50	0.91	1/5
TOTALE MQ 57.42			

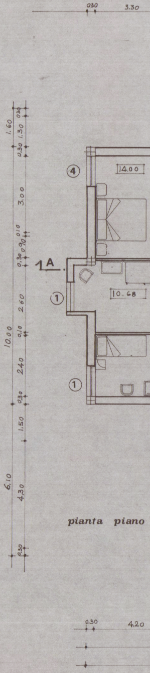
0.30
3.30
1.60
0.30
1.30
0.30
3.00
0.10
0.90
0.30
2.60
0.10
10.00
2.40
0.30
1.50
6.10
4.30
0.30
1A
④
14.00
10.68
①
①
0.30
4.20

pianta piano

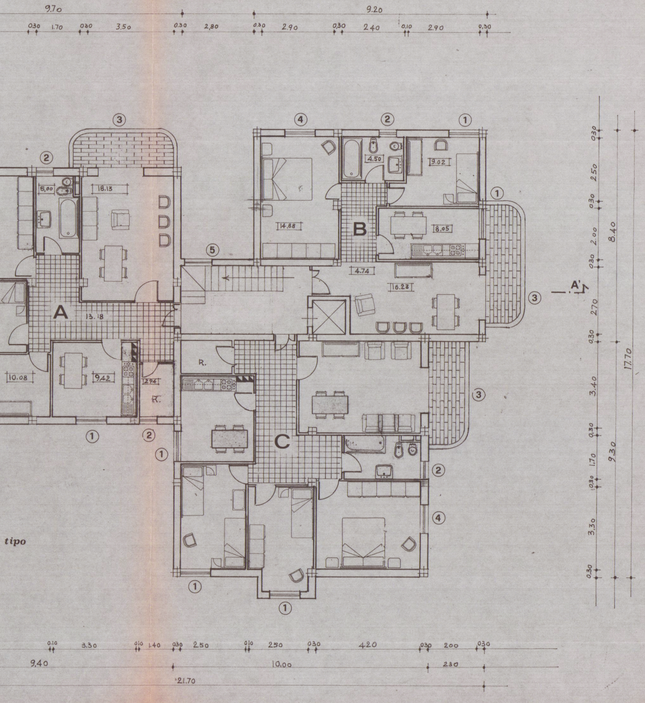
9.70
9.20
0.30
1.70
0.30
3.50
0.30
2.80
0.30
2.90
0.30
2.40
0.10
2.90
0.30
A
B
C
R.
R.
18.13
5,00
13.18
10.08
9.42
2.94
14.88
4.50
9.02
8.05
4.74
16.23
A'
0.30
2.50
0.30
2.00
0.30
2.70
0.30
3.40
0.30
1.70
0.30
3.30
0.30
8.40
9.30
17.70
0.10
3.30
0.10
1.40
0.30
2.50
0.10
2.50
0.30
4.20
0.30
2.00
0.30
9.40
10.00
2.30
21.70

tipo

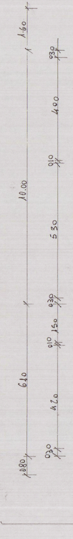
1.60
0.30
4.00
0.10
10.00
5.30
0.30
1.50
0.10
6.10
4.20
0.30
0.80

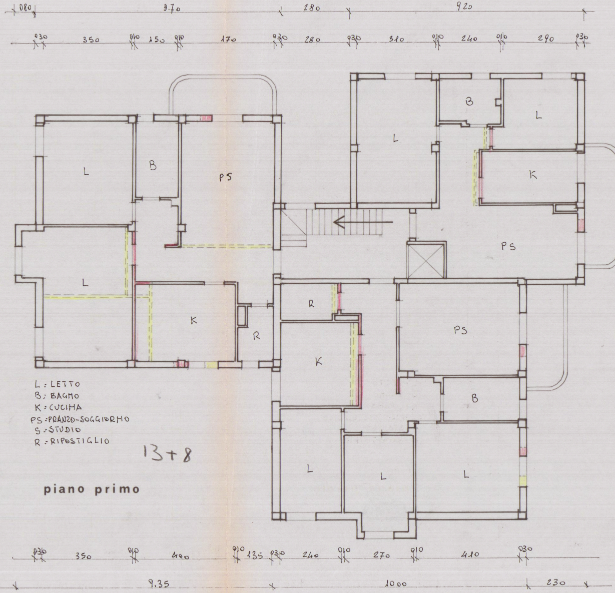

080
9.70
280
920
030
350
010
150
010
170
030
280
030
310
010
240
010
290
030
L
B
PS
L
B
L
K
PS
L
K
R
R
K
PS
B
L
L
L
030
270
010
210
010
280
030
360
010
170
010
350
030
080
840
930
030
350
010
400
010
135
030
240
010
270
010
410
030
9.35
10.00
230

L : LETTO
B : BAGNO
K : CUCINA
PS : PRANZO-SOGGIORNO
S : STUDIO
R : RIPOSTIGLIO

13+8

piano primo

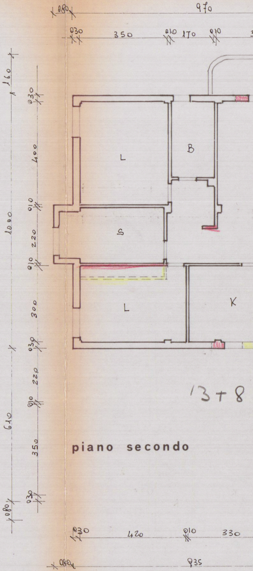

080
970
030
350
010
170
010
160
030
400
010
220
010
300
030
220
010
350
030
080
1000
610
L
B
S
L
K
030
420
010
330
080
935

13+8

piano secondo

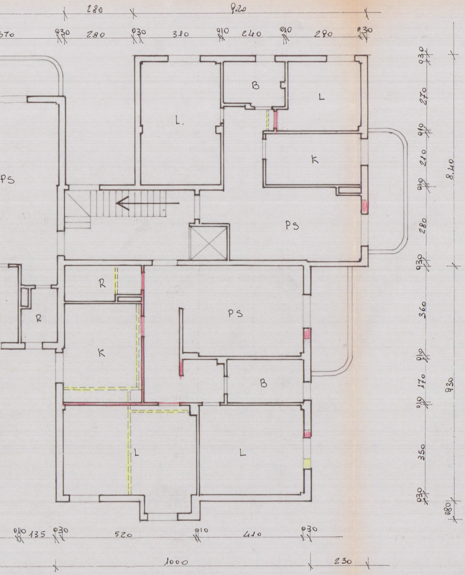
280
9.20
0.30
280
0.30
310
0.10
240
0.10
290
0.30
B
L
L.
K
PS
PS
R
R
K
PS
B
L
L
0.30
270
0.10
210
0.10
280
0.30
360
0.10
170
0.10
350
0.30
0.80
8.40
9.30
0.10
135
0.30
520
0.10
410
0.30
1000
230

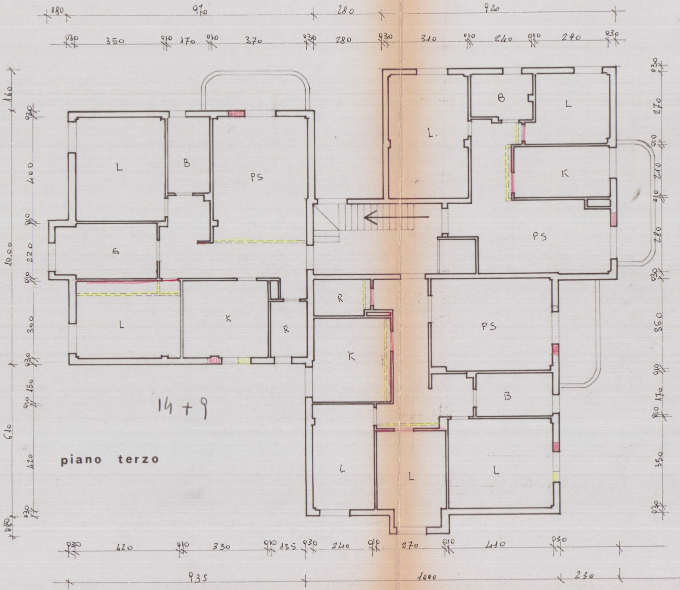
0.80
9.70
280
9.20
0.30
350
0.10
170
0.10
370
0.30
280
0.30
310
0.10
240
0.10
290
0.30
1.60
0.30
400
0.10
220
10.00
0.10
300
0.30
150
0.10
6.10
420
0.30
0.80
L
B
PS
S
L
K
R
L.
B
L
K
PS
R
K
PS
B
L
L
L
0.30
270
0.10
210
0.10
280
0.30
360
0.10
170
0.10
350
0.30
0.30
420
0.10
330
0.10
135
0.30
240
0.10
270
0.10
410
0.30
935
1000
230

14 + 9

piano terzo

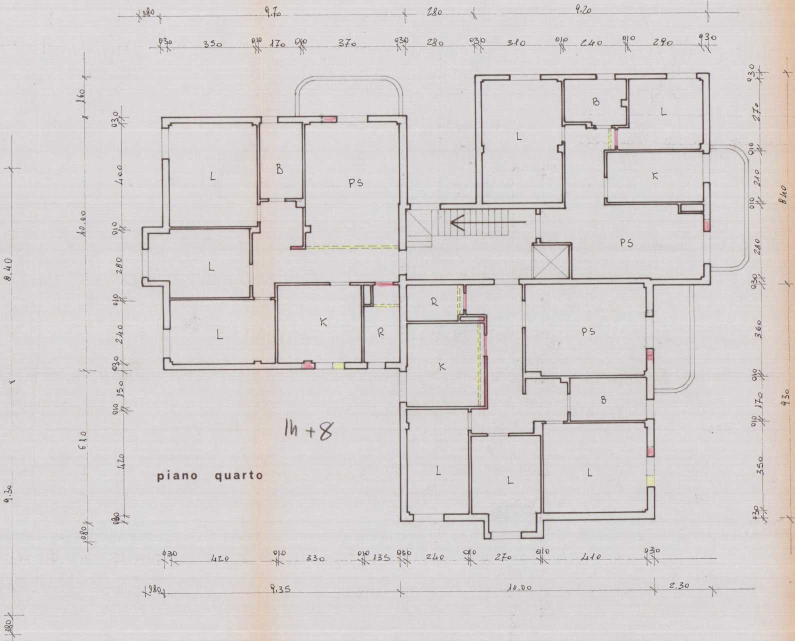
0.80
9.70
2.80
9.20
0.30
3.50
0.10
1.70
0.10
3.70
0.30
2.80
0.30
3.10
0.10
2.40
0.10
2.90
0.30
L
B
PS
L
B
L
K
PS
L
L
K
R
R
K
PS
B
L
L
L
L
1.60
4.00
10.00
2.80
0.10
2.40
0.30
1.50
0.10
4.20
6.10
8.40
9.30
0.80
2.70
2.10
8.40
3.60
1.70
9.30
3.50
4.20
3.30
1.35
2.40
2.70
4.10
9.35
10.00
2.30

14+8

piano quarto

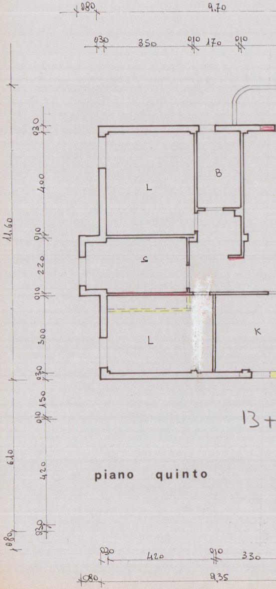
0.80
9.70
0.30
3.50
0.10
1.70
0.10
L
B
S
L
K
11.60
0.30
4.00
0.10
2.20
0.10
3.00
1.50
4.20
6.10
0.80
4.20
0.10
3.30
9.35

13+

piano quinto

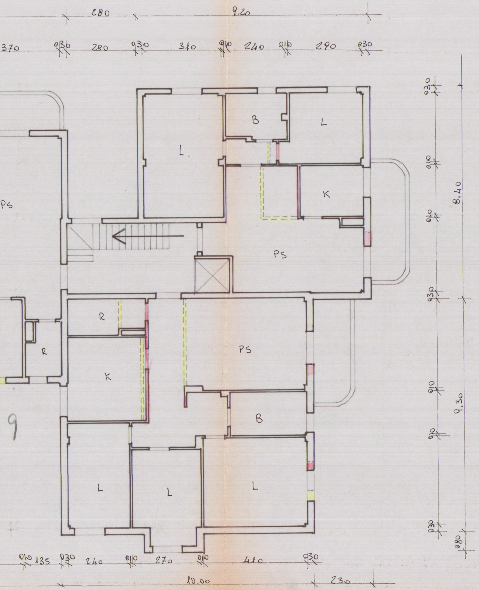
280
9.20
370
0.30
280
0.30
310
0.10
240
0.10
290
0.30
PS
L.
B
L
K
PS
R
R
K
PS
B
L
L
L
0.30
0.10
8.40
0.10
0.30
0.10
9.30
0.10
0.30
0.80
0.10
135
0.30
240
0.10
270
0.10
410
0.30
10.00
230

9

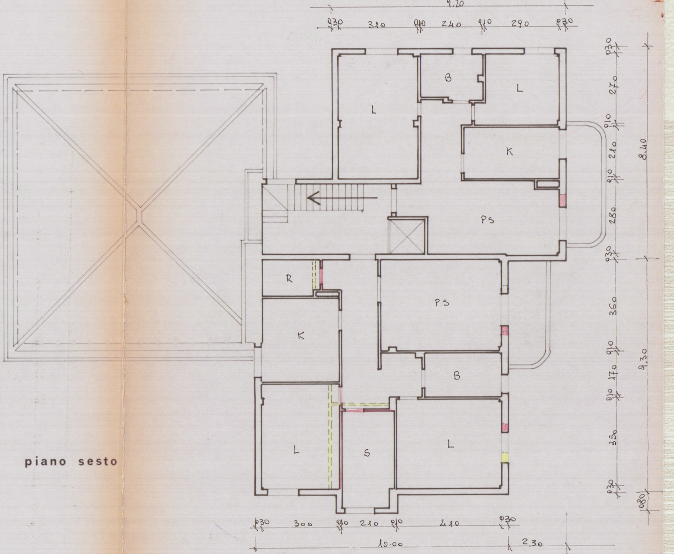
9.20
0.30
310
0.10
240
0.10
290
0.30
B
L
L
K
PS
R
PS
K
B
L
S
L
0.30
270
0.10
210
0.10
280
0.30
8.40
360
0.10
170
0.10
350
0.30
9.30
0.80
0.30
300
0.10
210
0.10
410
0.30
10.00
2.30

piano sesto

9+5