APPROVATO
CONTROLLATO 19 GEN. 1968
AL TECNICO

PROGETTO DI N° 1 VILLINO DA COSTRUIRSI A MARINA DI CARRARA SU TERRENO DI PROP. DELLA SIG. GRASSI MARIA

SCALA 1:100

DOTT. ING. EMILIO VATTERONI
MARINA DI CARRARA

Approvato dal Sindaco alle condizioni indicate nel permesso di costruzione N° 39 del 19-1-1968
G. L'ING. CAPO T.S.

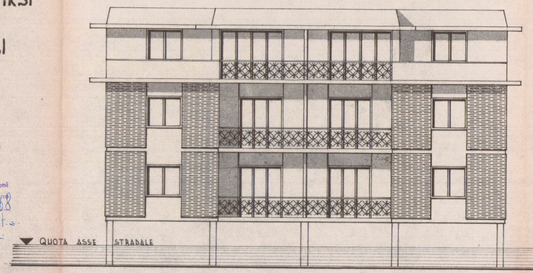

PROSPETTO SUD

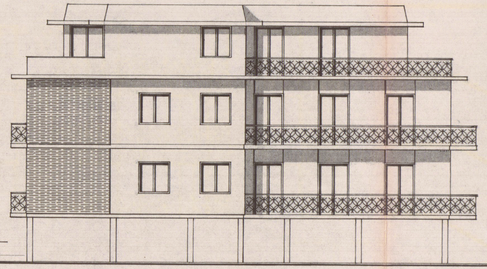

PROSPETTO EST

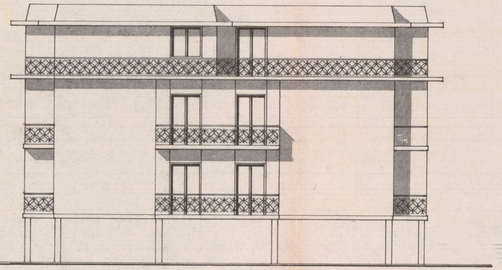

PROSPETTO NORD

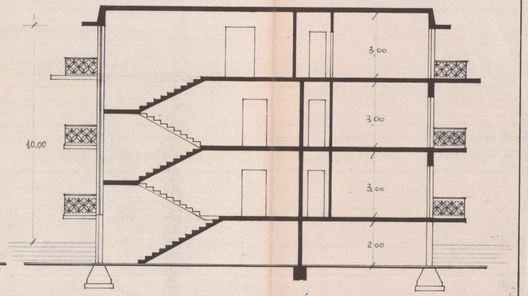

SEZ. A-B

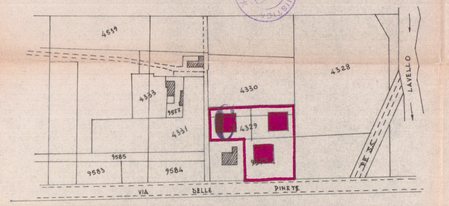

PLAN. SEZ. A. F. 85 SCALA 1:2000

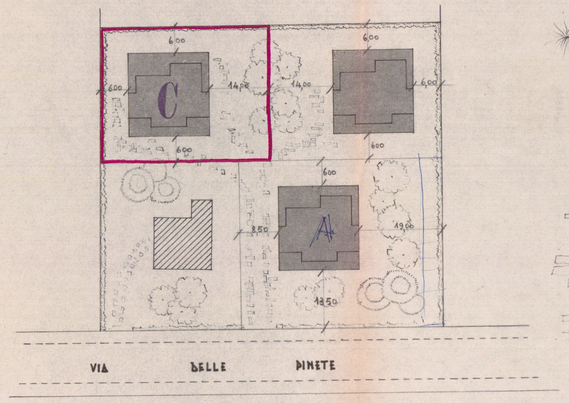

PLAN. SCALA 1:500

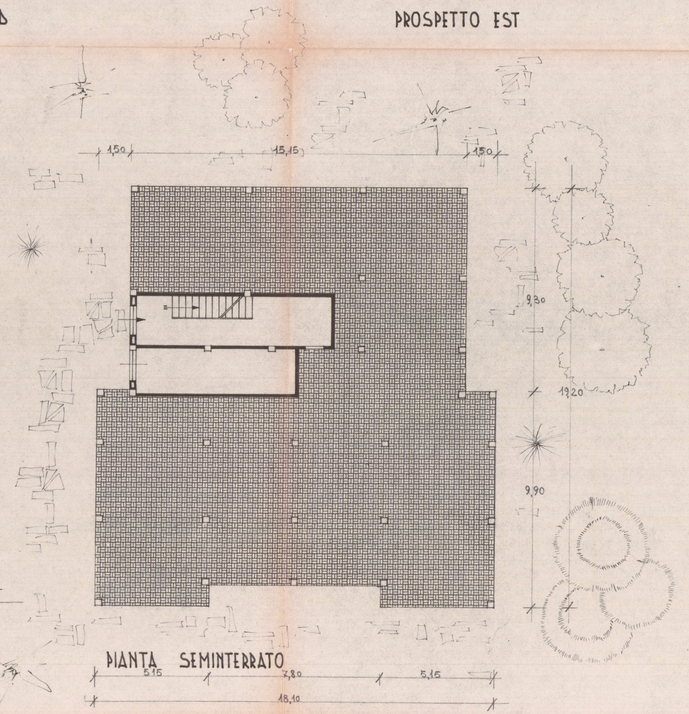

PIANTA SEMINTERRATO

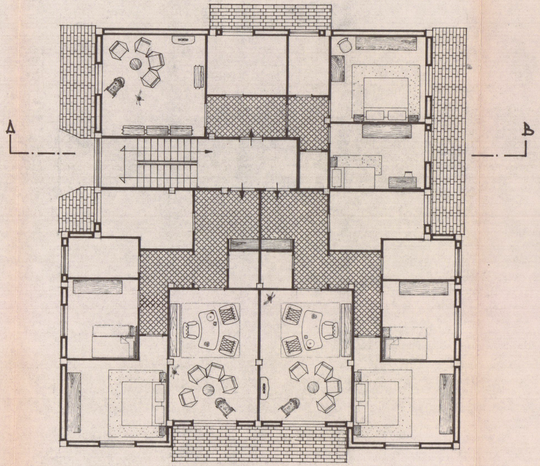

PIANO TIPO

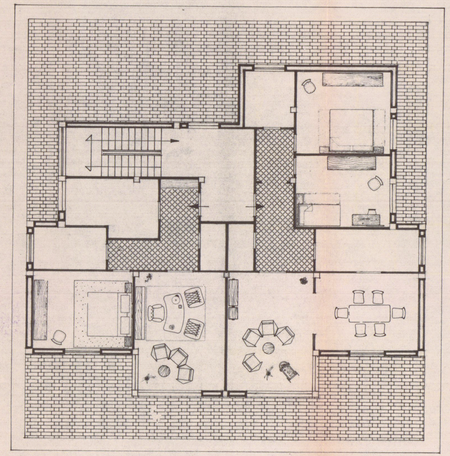

ATTICO