PROGETTO DI UNA PALAZZINA DA ERIGERSI SUL TERRENO DI PROPRIETA' DEL SIG. LODOVICI RENATO A MARINA DI CARRARA SUL MAP. N.ri 414/1 SUB. C SEZ. A FOG. 82
SUPERFICIE LORDA MQ. 896 SUPERFICIE COPERTA MQ. 296

TAV. 1ª PLANIMETRIA SCAL. 1:200 PIANTE SCAL. 1:100

VARIANTE 1/8/70
30 LUG 1970

"PRESENTE VARIANTE"

VARIANTE

APPROVATO
28 AGO. 1970

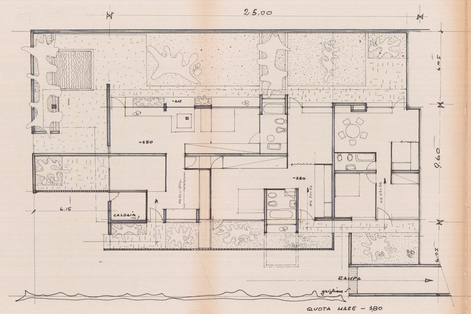

PIANO SEMINTERRATO

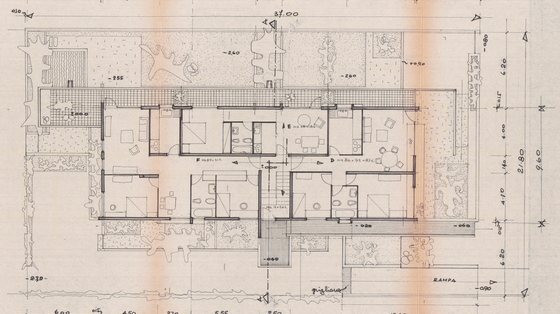

PIANO TERRENO

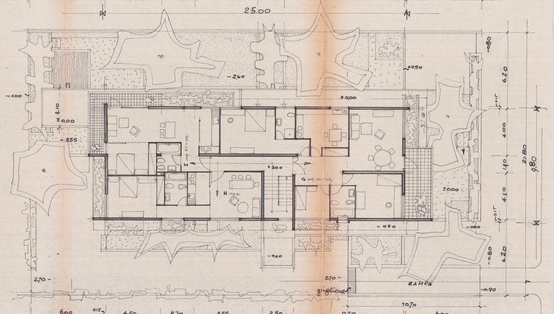

PRIMO PIANO

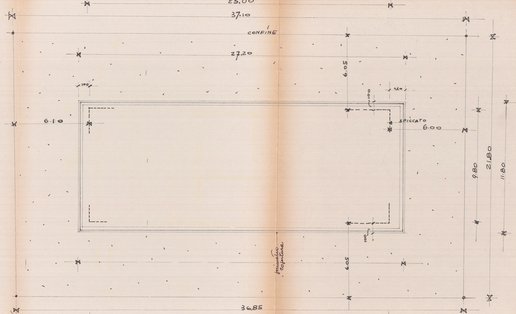

PIANTA COPERTURE