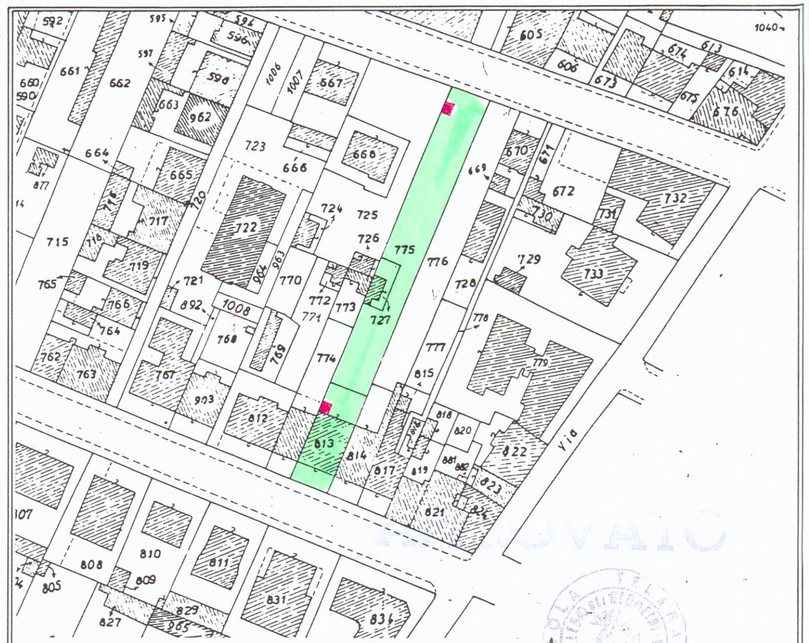

PROGETTO

PER LA SANATORIA EDILE LEGGE 47/85 PER LE COSTRUITE IN MARINA DI CARRARA VIA VENEZIA 20
VIA ALFIO MAGGIANI
PROP. SIG. LAIS FEDERICO

COMUNE DI CARRARA
SETTORE TECNICO
SERVIZIO EDILIZIO
47/85 3528 23/06/2006

PIANTA # 1:100

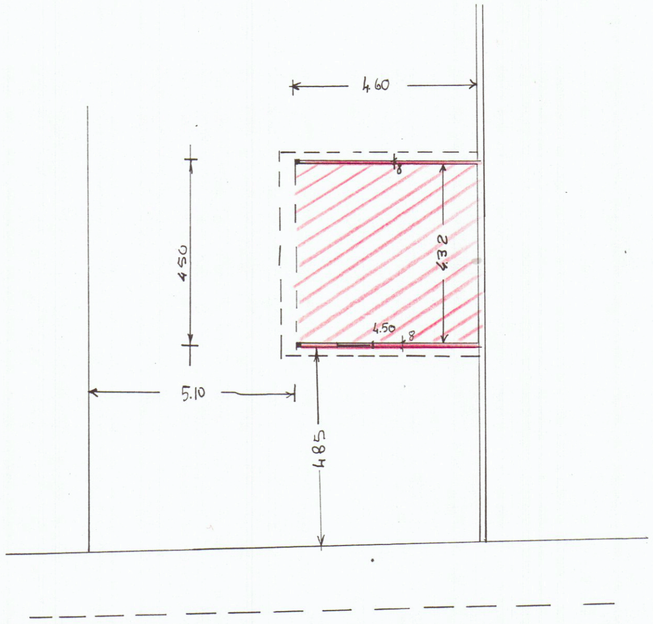

VIA A. MAGGIANI

PIANO TERRA

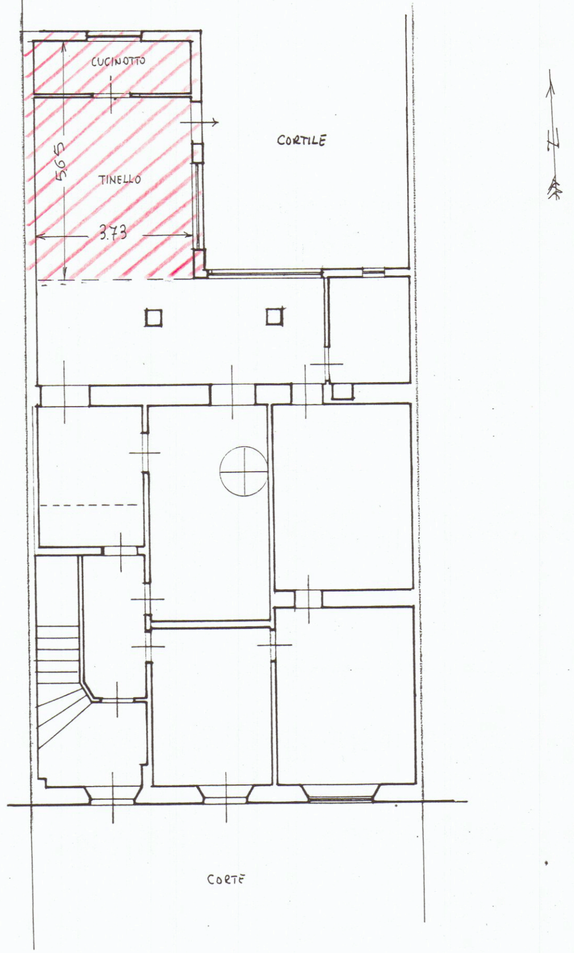

CORTE

VIA VENEZIA