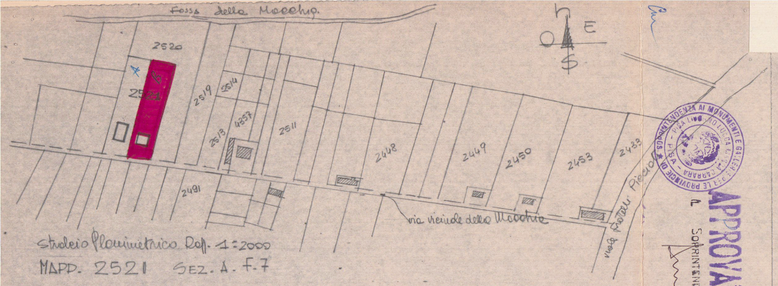

Stralcio Planimetrico Dopf. 1:2000

MAPP. 2521 SEZ. A. F.7

PROGETTO DI CASA DI ABITAZIONE DA COSTRUIRSI A MARINA DI CARRARA IN VIA VICINALE DELLA MACCHIA - PER CONTO

SOLDATI EMILIO [redacted]

SU TERRENO PROPRIO DISTINTO AL N° MAPPA CAT. 2521 SUB B

SEZ. A. F.7

DIS. RAPP. 1:100

APPROVATO

IL SORVEGLIANTE

12 NOV. 1962

Approvato dal Sindaco all'unanimità
indice Pratica n. 80-IV-1962
N. 1310 del Protocollo Generale

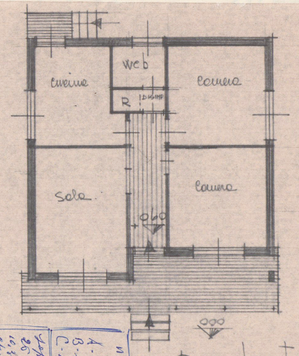

- PIANTA piano terreno -

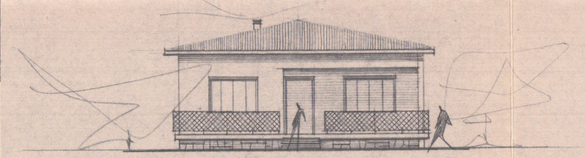

- PROSPETTO PRINCIPALE su via Vicinale della Macchia -

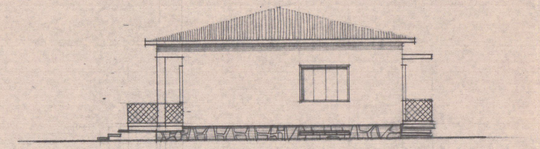

PROSPETTO DESTRO

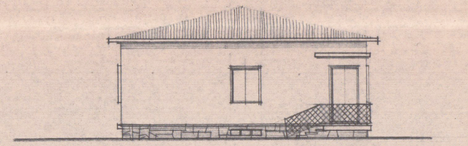

PROSPETTO RETRO

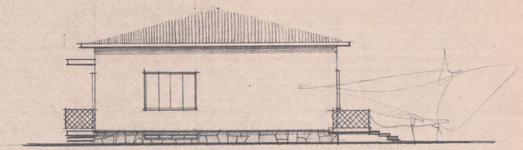
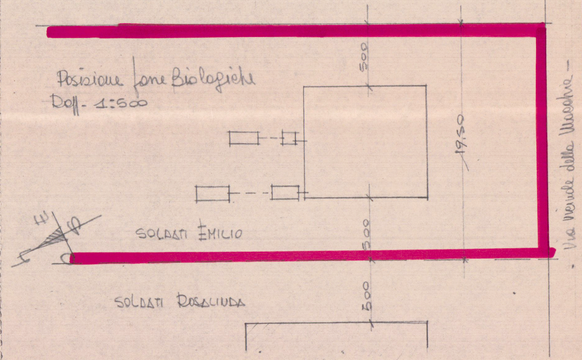
- PROSPETTO SINISTRO -