PROGETTO DI EDIFICIO PER CIVILE ABITAZIONE INDICATO COL «TIPO C» NELLA LOTTIZZAZIONE «S.LUCA 1» SULLA STRADA COM. DI BONASCOLA-CARRARA

Cooperativa edile «S.LUCA 1»
Progetto e Dir. dei Lavori
Dr. Arch. Francesco FORTE - Firenze

APPROVATO
COMUNE DI CARRARA 16 OTT. 1968

2 VARIANTE C

Sezione C
Foglio 60

Planimetria scala 1:2000

App. 1	mq. 77,84
" 2	" 64,90
" 3	" 64,80

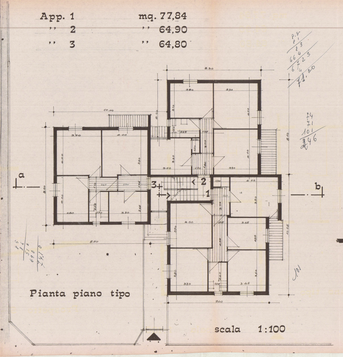

Pianta piano tipo

scala 1:100

Prospetto S-W

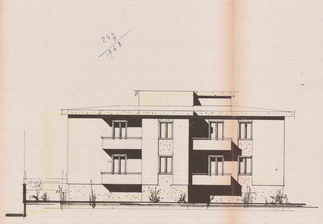

Prospetto S-E

Prospetto N-E

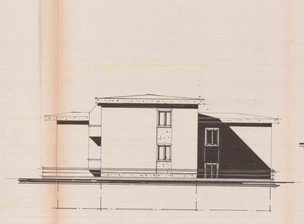

Prospetto N-W

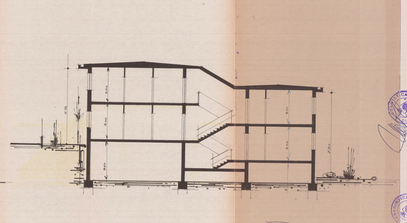

Sezione a-b

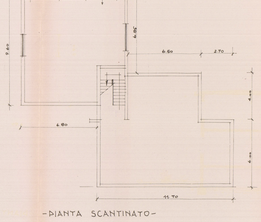

-PIANTA SCANTINATO-