54033 CARRARA - VIA M. D'AZEGLIO n° 8 - TEL. 74067

STUDIO TECNICO PROFESSIONALE (GEOM. REUZO TRUSELLO)

COMUNE DI CARRARA

LOCALITA' AVENZA MURLUNGO

VIA MURLUNGO n° 12

VARIANTE

PROPRIETARIO
FONTANA LEA ORSINI MARIA LAURA

LAVORO
RISTRUTTURAZIONE DELLA COPERTURA

DISEGNI
PIANTA PROSPETTI E SEZIONI

SCALA 1:100

TAV. N° 2

VARIANTE AL
STATO DI PROGETTO

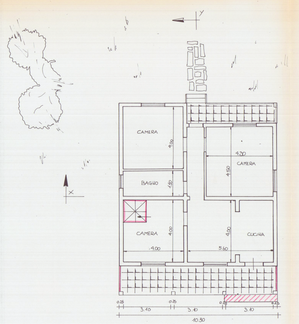

PIANTA PIANO TERRA

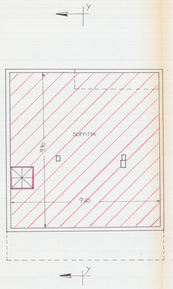

PIANTA SOTTOTETTO

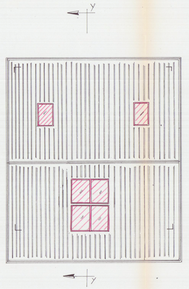

PIANTA COPERTURA

PROSPETTO EST

PROSPETTO OVEST

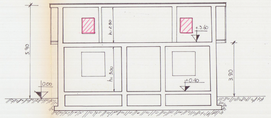

SEZIONE "X-X"

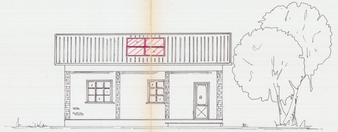

PROSPETTO SUD

PROSPETTO NORD

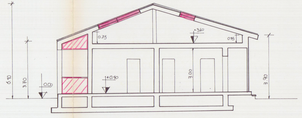

SEZIONE "Y-Y"