architetto carlo gemignani

carrara via dei mosconi n.11 tel. [illegible]

committente SALVATI MARIA GIACINTO SALVATI FRANCESCO — opera VARIANTE PER DIVERSA DISTRIBUZIONE INTERNA — oggetto PLANIMETRIA - PIANTE - PROSPETTI - SEZIONE — scala 1:100 - 1:200 - 1:500

PLANIMETRIA Scala 1:2000 F.65 Map. 326-52-62

TAV 2

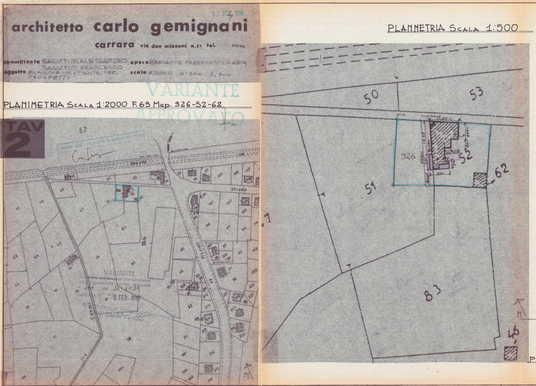

PLANIMETRIA Scala 1:500

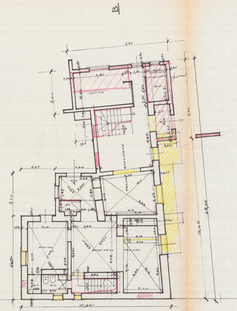

PIANTA P. TERRA

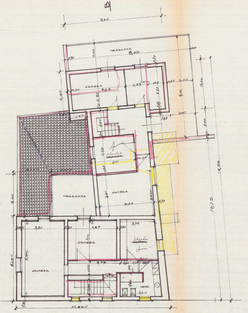

PIANTA P. PRIMO

TAB. SUPERFICI NETTE A.P.P.

PT INGRESSO	4,10×2,60	=M.Q. 2,86
CORRIDOIO	5,10×1,00	= " 5,10
CUCINA	2,80×4,50	= " 12,60
SOGGIORNO	2,85×4,15	= " 11,82
PRANZO	3,45+3,20×4,45	= " 15,48
W.C.	2,80×1,40	= " 3,92
SCALA	3,15×2,00	= " 6,30
P1ª SALA-CORRID.	4,00+2,00+0,60×6,60	= " 40,75
CAMERA	4,25×2,80	= " 11,90
CAMERA	2,85×3,00	= " 8,55
CAMERA	3,60+3,10×2×2,20	= " 14,57
" "	1,25×2,50	= " 3,13
W.C.	2,60×2,60+1,80×0,60	= " 8,08
		M.Q. 110

PT INGRESSO-SP.	2,45+2,85×2,60	= M.Q. 6,83
CUCINA	3,15×3,55	= " 11,18
SOGGIORNO	3,47×4,00	= " 13,88
PRANZO	3,10×3,85+0,56	= " 14,57
W.C. RIP.	3,03×1,42	= " 4,30
SCALA	1,00×3,47	= " 3,47
P1ª SCALA	1,00×3,47	= " 3,47
CORRIDOIO	2,00×4,50	= " 8,50
CAMERA	3,00+2,75×3,00	= " 8,58
CAMERA	3,80×3,00	= " 11,40
CAMERA	3,50×3,50	= " 12,18
W.C.	3,20×2,50	
	−4,90×1,00	= " 7,10
		M.Q. 103,89

TAB. V. 5. AMPLIAMENTO PT. P1ª

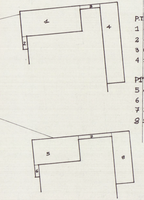

PT		
1	1,60×1,50	=M.Q. 2,74
2	0,40×1,00	= " 0,40
3	0,30×1,50	= " 0,45
4	2,40×3,50	= " 8,52
		M.Q. 12,41 × H. 3,30 = M³ 40,95
PT		
5	4,00×1,80	=M.Q. 7,60
6	0,40×1,00	= " 0,40
7	0,45×1,00	= " 0,45
8	1,40×4,00	= " 5,60
		M.Q. 14,13 × H. 3,30 = M³ 46,55
		M.Q. 52,74 — M³ 102,3

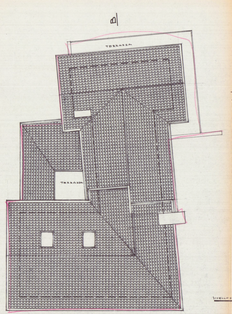

PIANTA COPERTURA

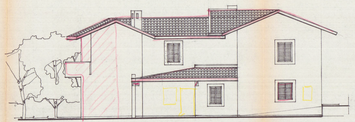

PROSPETTO E.

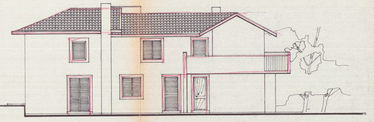

PROSPETTO O.

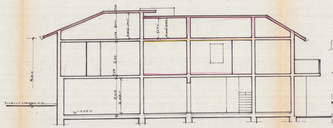

SEZ. A.B.

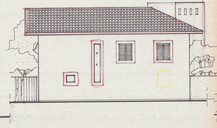

PROSPETTO N.

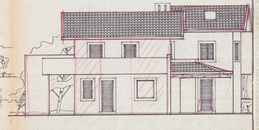

PROSPETTO S.