VARIANTE AL

PROGETTO DI AMPLIAMENTO IN VIA CAPANNELLE DI PROPRIETÀ DELLA SIG.RA NICODEMI GIUSEPPINA -

Geom. STUDIO TECNICO
RICCARDO GEMIGNANI
CARRARA

CARRARA 23 - 5 - 1969 SCALA 1: 100

IL PROGETTISTA

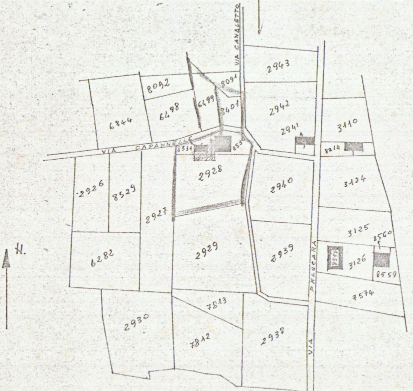
VIA CANALETTO
VIA CAPANNELLE
VIA PELUCARA
N.
2943
8092
8091
6499
6498
6844
8401
2942
2941
3110
8531
8530
8214
2928
2926
8529
2927
2940
3124
3125
8560
8554
3126
8559
6282
2929
2939
7574
7813
2930
7812
2938

STRALCIO PLANIMETRICO

-SCALA 1:2000

EZIONE B FOGLIO -63 MAPPAL 8531 - 2928
8530 - 8401

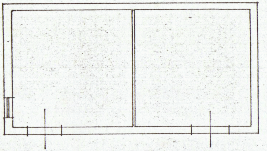

PIANO TERRA

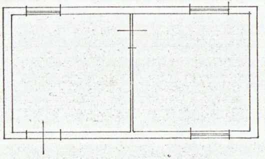

PRIMO PIANO

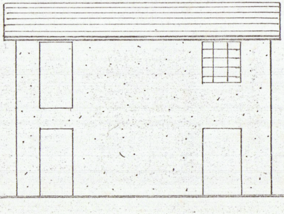

PROSPETTO SUD

FABBRICATI ESISTENTI

PIANO TERRA

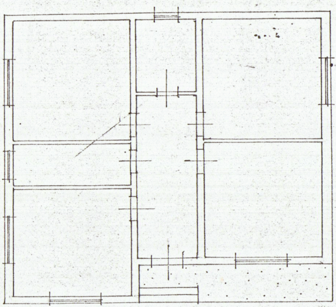

PROSPETTO SUD

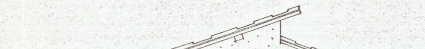

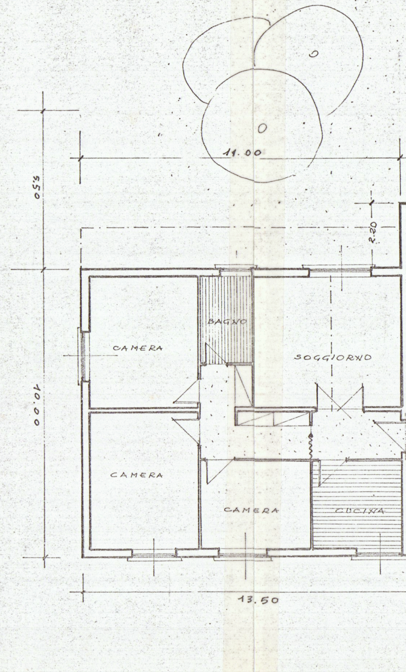
11.00
5.50
2.20
10.00
BAGNO
CAMERA
SOGGIORNO
CAMERA
CAMERA
CUCINA
13.50

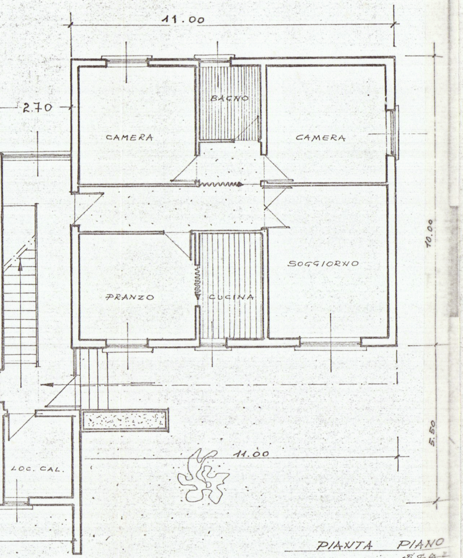
11.00
2.70
BAGNO
CAMERA
CAMERA
SOGGIORNO
PRANZO
CUCINA
10.00
5.50
11.00
LOC. CAL.

PIANTA PIANO

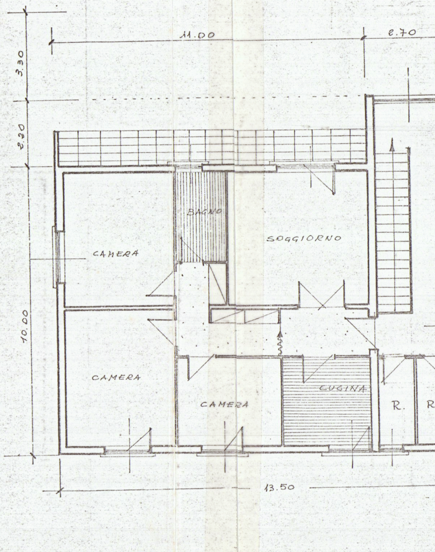
11.00
2.70
3.30
2.20
BAGNO
SOGGIORNO
CAMERA
10.00
CAMERA
CAMERA
CUCINA
R.
R
13.50

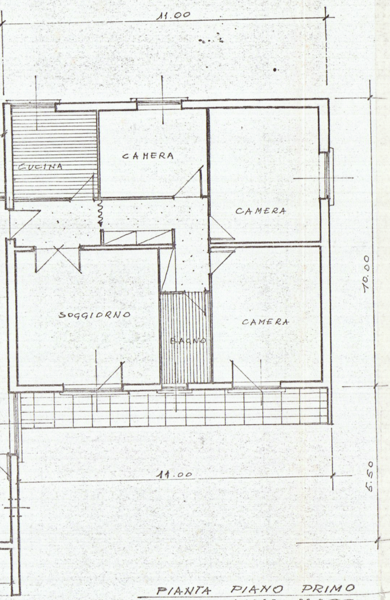
11.00
CUCINA
CAMERA
CAMERA
SOGGIORNO
BAGNO
CAMERA
10.00
11.00
5.50

PIANTA PIANO PRIMO

scala 1:100

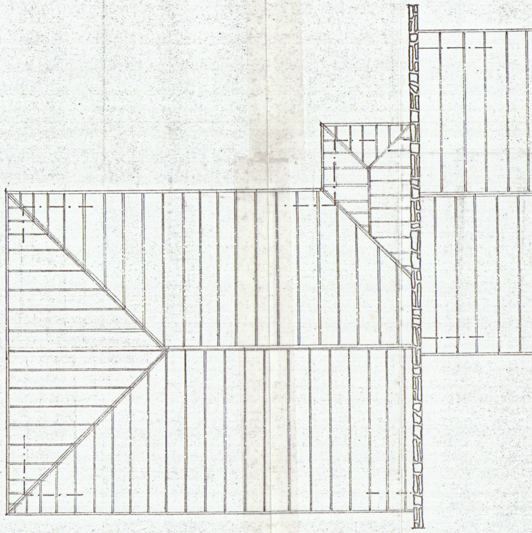

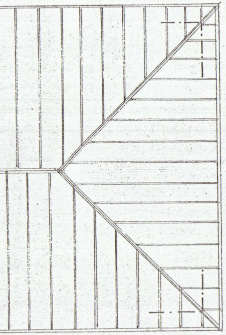

PIANTA COPERTURA
scala 1:100

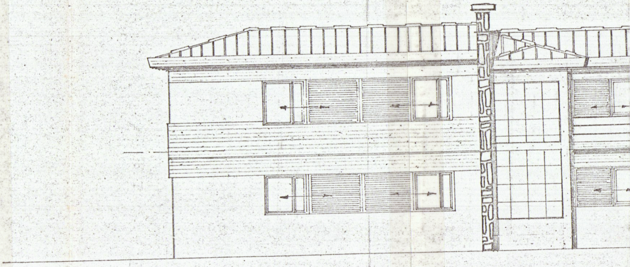

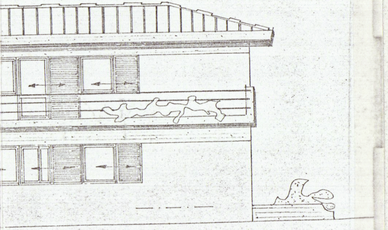

PROSPETTO NORD

SCALA 1:100

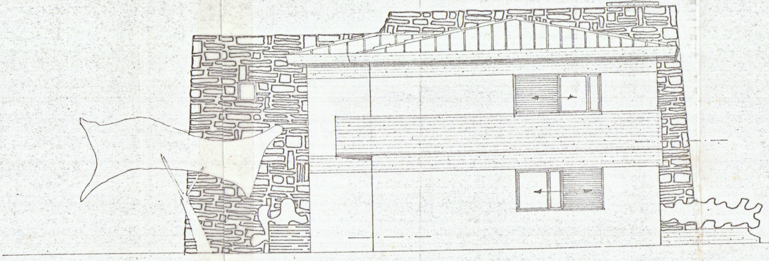

PROSPETTO OVEST

SCALA 1:100

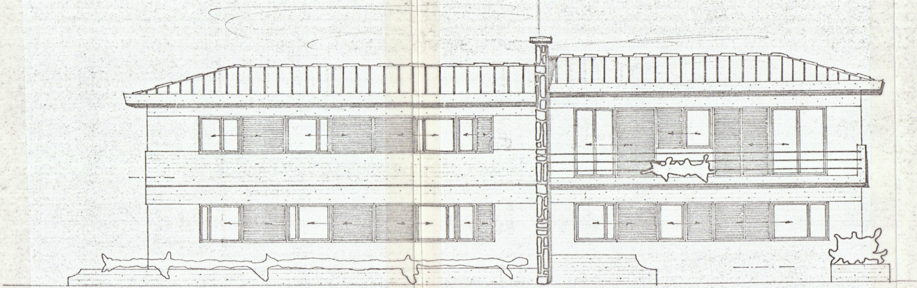

PROSPETTO SUD
SCALA 1:100

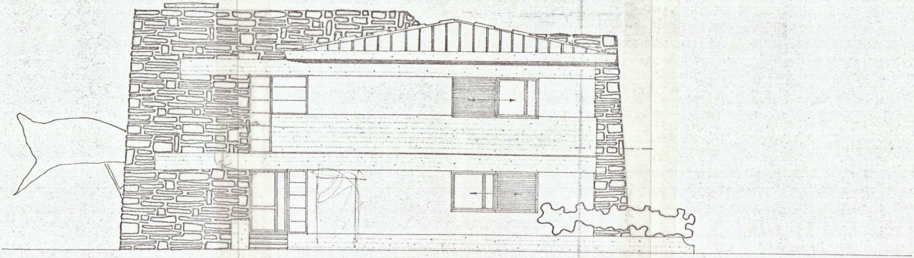

PROSPETTO EST
SCALA 1:100

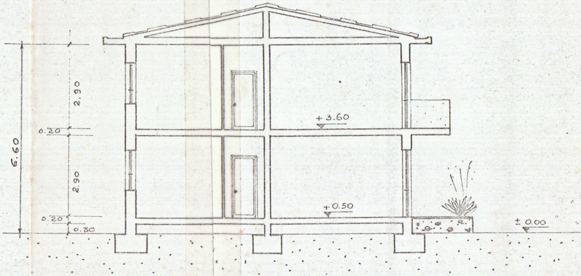
6.60
2.90
0.20
2.90
0.20
0.30
+3.60
+0.50
± 0.00

SEZIONE A-B
SCALA 1:100

PLANIMETRIA SCALA 1:500

SEZ. B FOGLIO 63

- ▭ PROPRIETA` NICODEMI
- ▭ AMPLIAMENTO RICHIESTO
- ▭ PROPRIETA` _ CON CONCESSIONE DEI PROPRIETARI
- ▭ CANALI

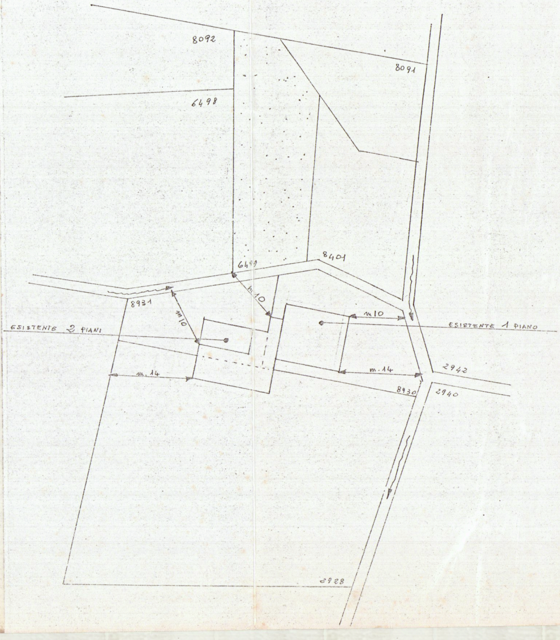
8092
8091
6498
6499
8401
8931
m.10
m.10
m10
ESISTENTE 2 PIANI
ESISTENTE 1 PIANO
m.14
m.14
2942
8930
2940
2928