APPROVATO
CON DELIBERA DEL

PROGETTO DI N° 3 VILLINI ... RSI

A MARINA DI CARRARA SU ...

PROP. DELLA SIG. GRASSI ...

DA CONSEGNARSI AL
Servizio dei Conti Correnti Postali
Ricevuta di un versamento
di L. 43.120
Lire Quarantatre mila centoventi
eseguito da Geom. Luciano Vettoni
sul c/c N. 1/15048 intestato alla:
BANCA NAZ. DEL LAVORO
Centro Servizi Speciali - c/ Cassa Nazionale Previdenza Ingegneri ed Architetti (Contributi Opere)
Piazza Albania, 35 - ROMA
addì (1) 21/12/1966
Bollo lineare dell'Ufficio accettante
Tassa L.
Impronta
Il accettante
L'Ufficiale addetto
CARRARA 21 DIC 1966

DOTT. ING. EMILIO VATTERONI
MARINA DI CARRARA

Approvato dal Sindaco alla condizione
Indicazione permesso di costruzione
N° 350 del 23-6-1966
L'ASS. CAPO

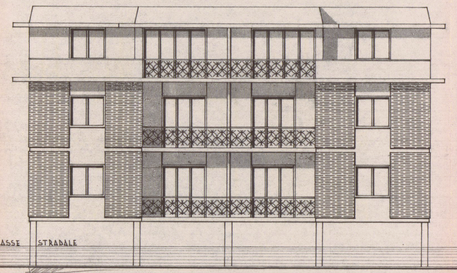

PROSPETTO SUD

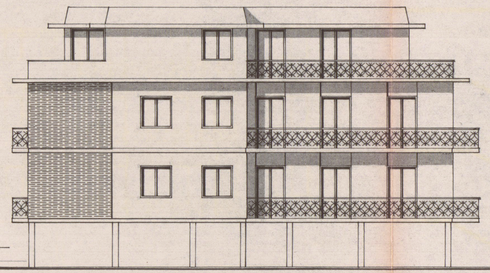

PROSPETTO EST

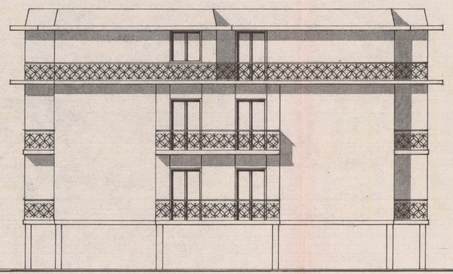

PROSPETTO NORD

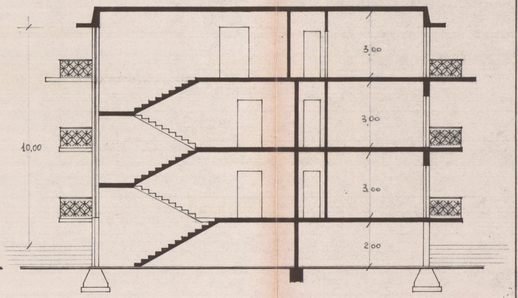

SEZ. A-B

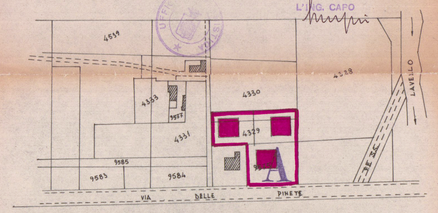

PLAN. SEZ. A. F. 85 SCALA 1:2000

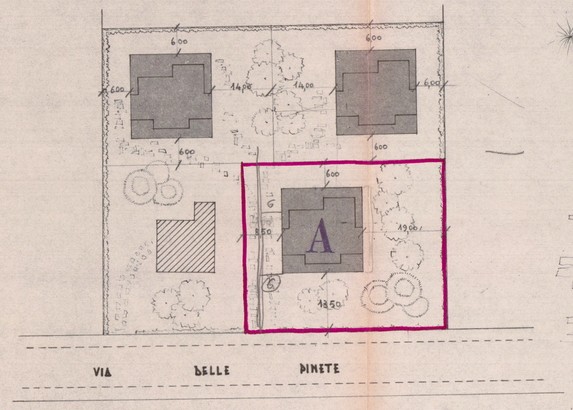

PLAN. SCALA 1:500

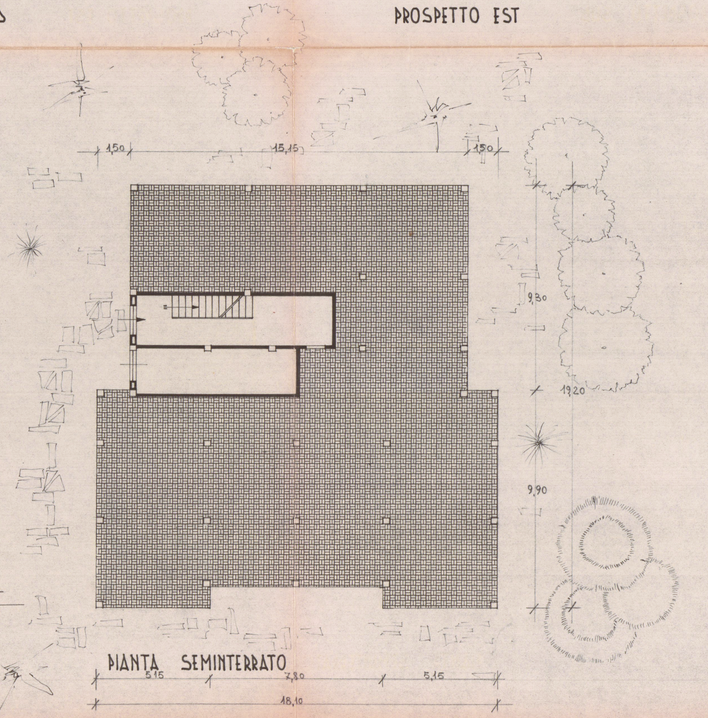

PIANTA SEMINTERRATO

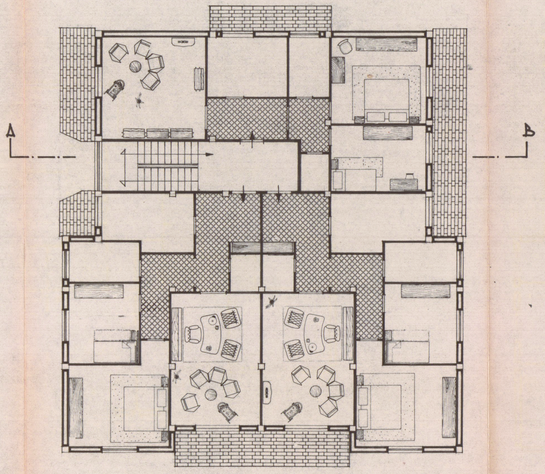

PIANO TIPO

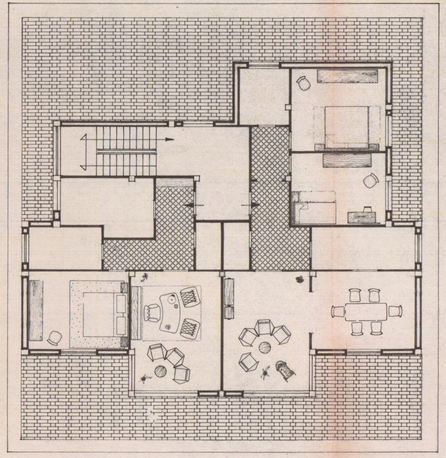

ATTICO