3 VARIANTE

IMMOBILIARE S.ED.I.

S.P.A.

BERGAMO VIA AUTOSTRADA 1

RESIDENZA APUANA

CARRARA VIALE XX SETTEMBRE

EDIFICIO A 3

APPROVATO

CONTROLLATO

27 APR. 1972

VARIANTE AL PROGETTO
Approvata dal Sindaco alle condizioni
indicate nel permesso di costruzione
N° 2299 del 27 APR. 1973
L'ING. CAPO

UFFICIO URBANISTICA

IL PROGETTISTA
ING. MARIO FRIGENI

IL DIRETTORE DEI LAVORI

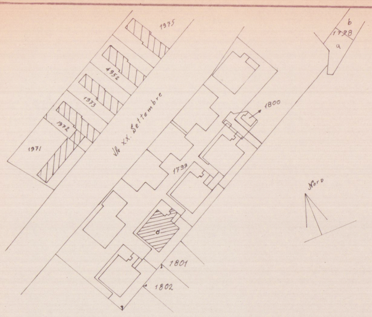
1975
4952
1973
1972
1971
V.le XX. Settembre
b
1798
a
1800
1799
a
1801
1802
Nord

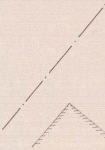

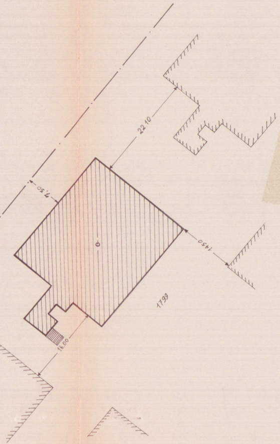
22.10
7.50
14.50
16.00
1799

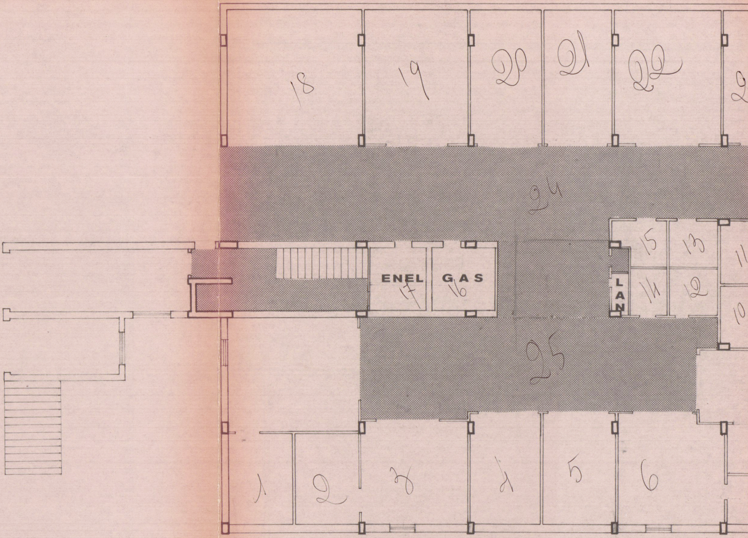
18
19
20
21
22
2
24
15
13
11
ENEL
17
GAS
16
LAN
14
12
10
25
1
2
3
4
5
6

CORPO NAZIONALE VIGILI DEL FUOCO
COMANDO PROVINCIALE
DI MASSA CARRARA

Variante
richiesta dai
VV.F.

PIANTA SCANTINATO

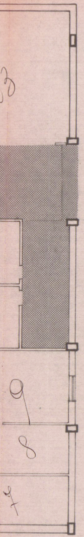

p. es. × 2 ap 3 Vani
× 4 " 1 "
× 2 " 3 "
× 4 " 4 "

× 3 Vani 4. acc
× 1 Vano 4. acc.
× 1. Vano 4 acc.
3 Vani 4 acc.
4 Vani 4. acc
4 Vani 4 "

6
(6 app.
(6 "
5 "

p.t 16 - 24
16 - 24
16 - 26
13 - 15

61 - 89

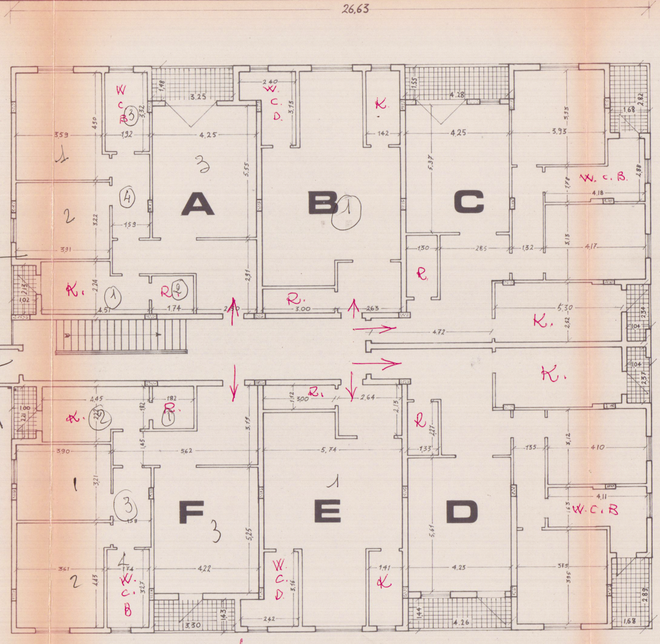
26,63
A
B
C
D
E
F
W. C. B
W. C. D.
K.
R.
1
2
3
4
5,30
4,72
4,25
4,22
5,74
5,62
3,25
4,28
3,30
4,26
2,40
2,42
1,68

1° p.

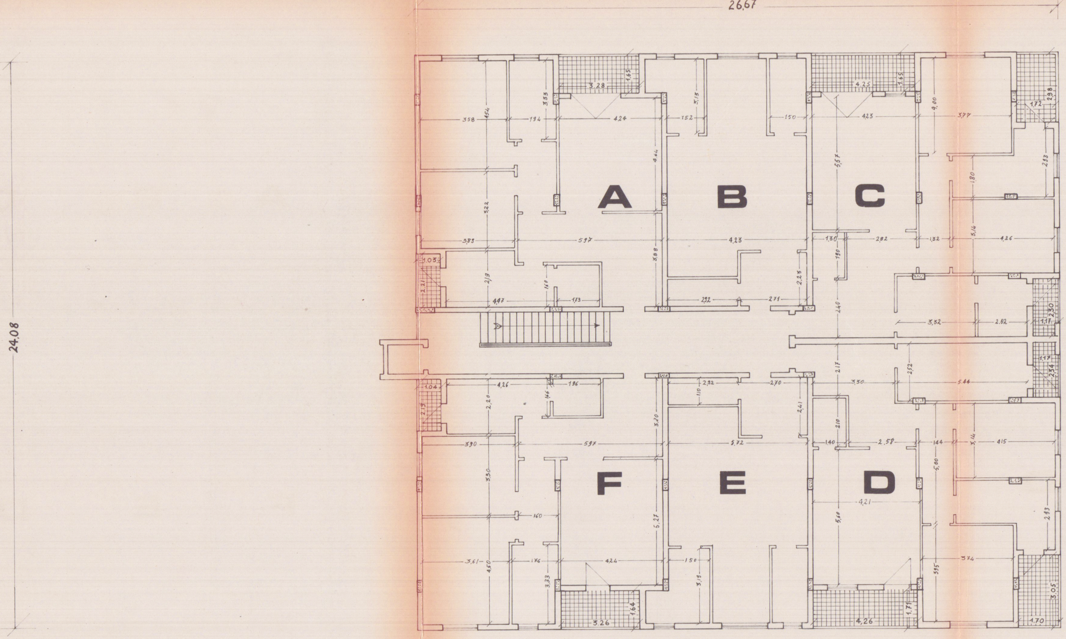
26,67
24,08
A
B
C
D
E
F
3,28
1,65
4,25
1,65
4,24
4,23
5,97
4,23
5,97
5,72
4,26
3,26
1,64
4,26
1,71
1,70
3,05
2,98
1,72
3,77
2,30
1,17
1,17
2,34
1,03
2,21
1,04
2,13
4,47
4,24
4,21
3,50
5,44

2° p. = al primo –

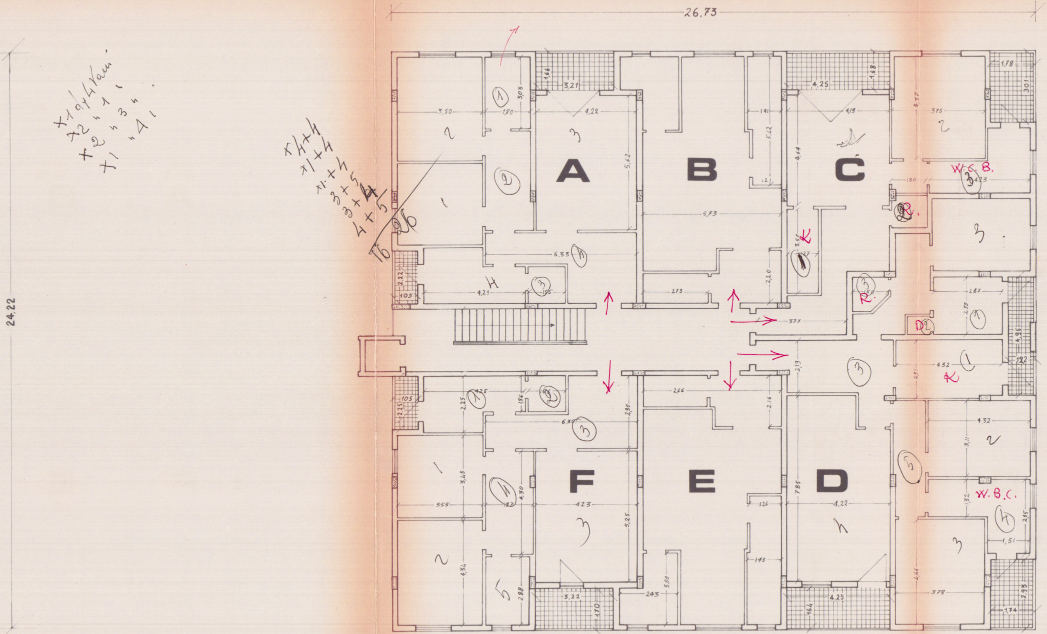
26,73
24,22
A
B
C
D
E
F
3,50
1,80
4,22
3,21
1,66
3,03
5,62
6,53
4,29
1,95
2,22
105
5,73
2,73
5,42
1,91
2,20
3,57
4,25
1,68
4,19
4,64
4,37
3,75
1,78
3,01
1,30
4,23
3,77
2,87
2,73
4,32
4,95
1,22
2,19
2,31
3,11
1,32
2,95
1,51
4,44
3,78
2,93
1,74
4,25
1,64
7,85
4,22
1,26
1,43
3,00
2,43
2,16
2,66
2,90
6,30
4,25
2,25
1,56
1,05
2,25
3,45
5,55
1,87
4,30
4,23
5,25
4,34
2,88
3,22
1,70
W.C.B.
W.B.C.
K
R.
D.

x 1 a 4 vani.
x 2 " 1 "
+ 2 " 3 "
x 1 " 4 "

x 4 + 4
x 1 + 4
x 1 + 4
3 + 5
3 + 4
4 + 5
26
16

3° p.

24.30

e dopo 5 vani
+1 " 3 "

+2+5
+5+5
+5+5
13 - 15

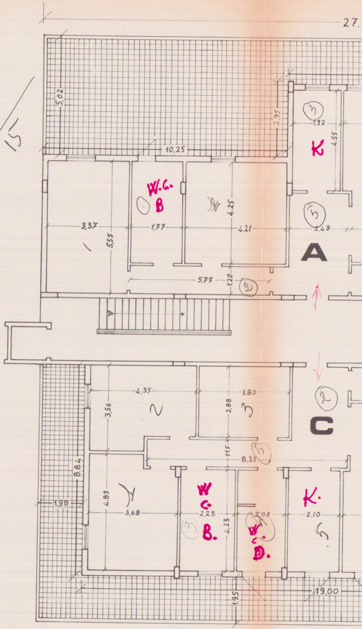

27.
5,02
10,25
2,95
1,92
4,55
K
W.C.
B
①
4,25
3,37
1,77
4,21
5,55
⑤
2,48
A
5,77
1,20
②
1
2
4,35
3,80
3,56
2,88
2
3
C
②
1,15
8,35
⑤
8,84
1,98
4,89
3,68
W
C.
2,23
③
B.
4,23
2,07
W.
C
D.
K.
2,10
5
19,00
1,95

ATTICO

6
21
24
10
61

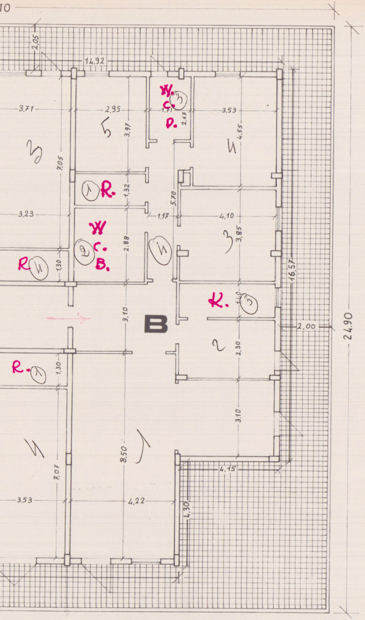

10
2,05
14,92
3,71
2,95
1,41
3,53
3,97
2,47
4,55
W.
C.
D.
3
5
4
3
7,05
1,32
R.
1
5,70
3,23
1,17
4,10
W
C.
B.
2
2,88
4
3,85
R
4
1,30
16,57
3,10
B
K.
1,40
5
2,00
24,90
2
2,30
R.
1
1,30
3,10
8,50
1
4
7,07
4,15
3,53
4,22
4,30

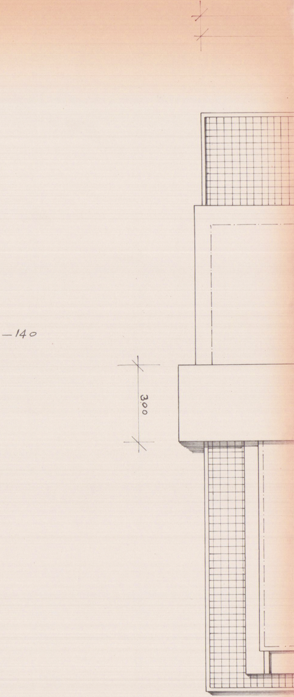

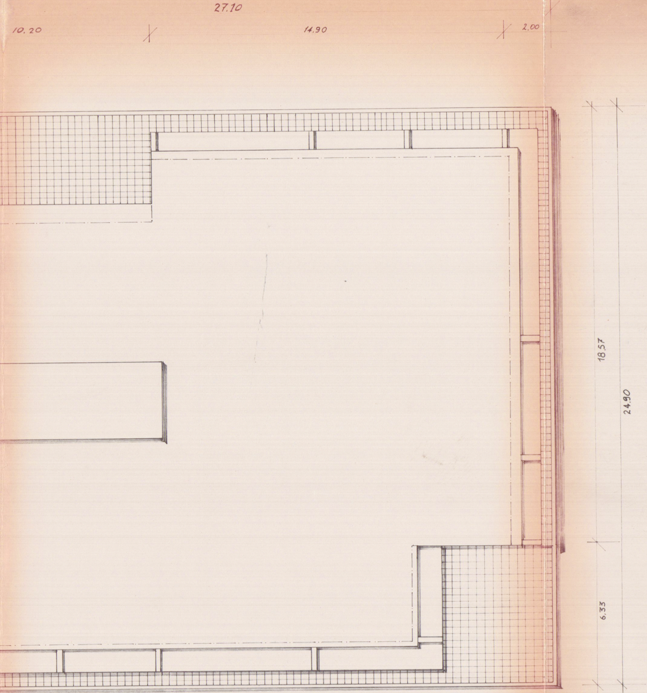
27.10
10,20
14.90
2.00
18.57
24.90
6.33

PIANTA COPERTURA