MARCHINI EMILIO

TAV. 3

DISTANZE FABBRICATI LIMITROFI

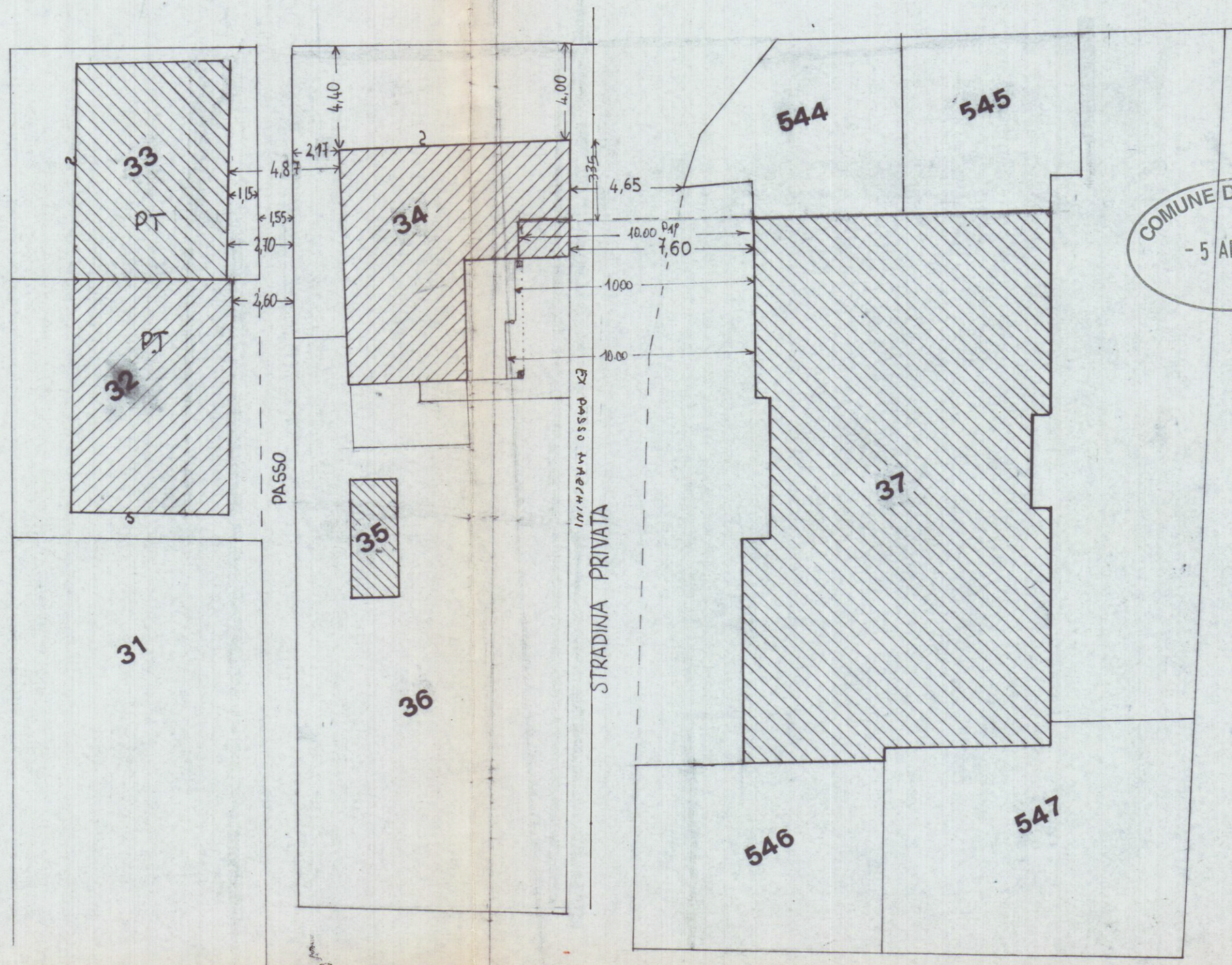

49/08

COMUNE DI CARRARA
Settore Urbanistica

COMUNE D
- 5 A