Dott. Arch. RODOLFO BASSANI
Via M. Fiorillo, 6 - MARINA DI CARRARA - Tel.

02 | OGG. PROSP. E SEZIONI

TITOLO VARIANTE AL PROGETTO CASA DI CIVILE ABITAZ.

COMMITTENTE ZANETTI MARIA

IL DIS.

DATA FEBB. 1986

SCALA 1:100

ARCHITETTI MASSA CARRARA — BASSANI RODOLFO N° 79

19 MAR. 1986

VARIANTE

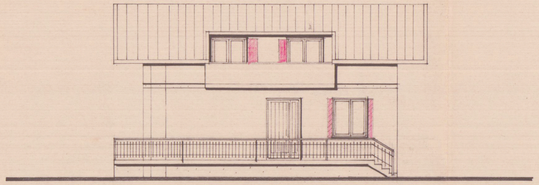

PROSPETTO OVEST

PROSP. NORD

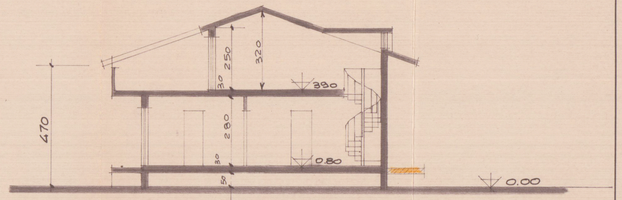

SEZIONE A-A

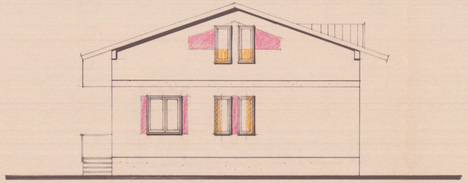

PROSPETTO SUD

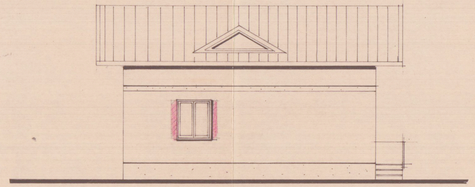

PROSP. EST

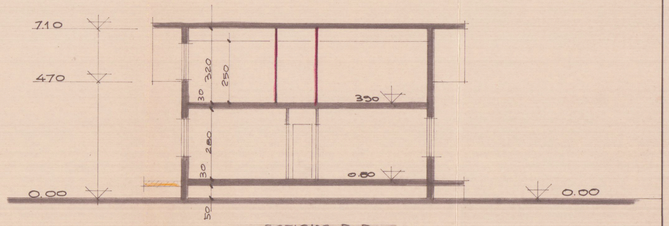

SEZIONE B-B