PROGETTO DI RISTRUTTURAZIONE E ADEG. SISMICO FABBRICATO SITO IN LOC. FOSSOLA VIA CENTRALE - PROPR. VALORI MAURIZIO E LORICINELLA

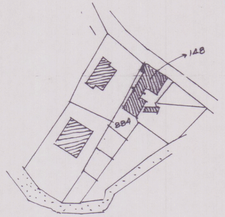

FOG. 51 1:1000

COMUNE DI CARRARA
18 FEB. 2010

TAV. 3 STATO DI PROGETTO

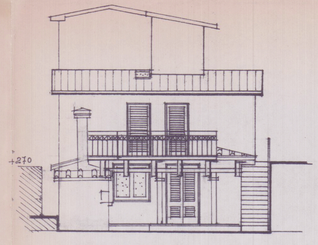

PROSPETTO A MARE

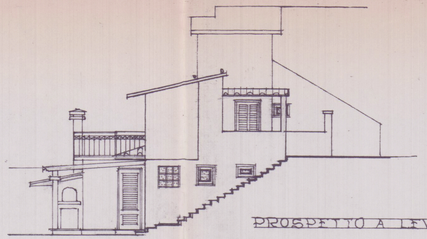

PROSPETTO A LEV

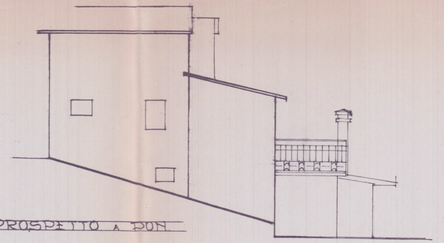

PROSPETTO A PON

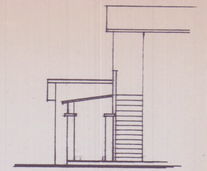

PROSPETTO A MONTE

PART. RECINZIONE

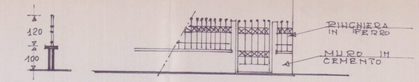

SEZ PROSPETTO

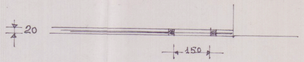

PIANTA

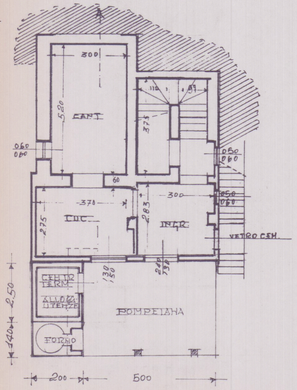

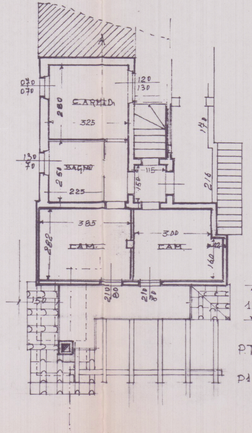

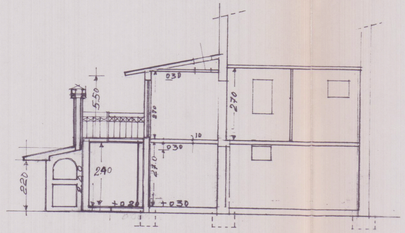

SEZ. A B

TABELLA DATI

P.T.	CUCINA	MQ	10.12	SUP. ILL. RICH.	MQ	1.12	SUP. ILL. PREV.	MQ	1.96
	INGRESSO	"	8.40	"	"	1.40	"	"	2.12
	CANTINA	"	15.02	RESTA INVARIATA					
P.1	CAMERA	"	12.85	"	"	1.32	"	"	1.68
	CAMERA	"	9.73	"	"	1.14	"	"	1.68
	C. ARMADI	"	6.70	"	"	1.13	"	"	1.35
	BAGNO	"	5.82	"	"	0.70	"	"	0.91

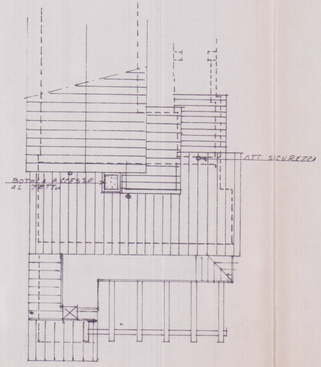

PIANTA COPERTURA

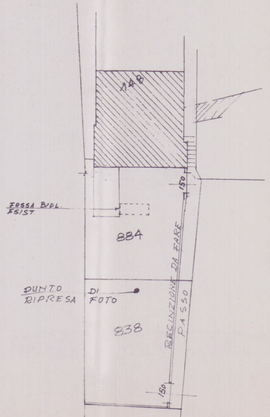

PLANIMETRIA 1:200