14 LUG. 19[illegible]

COMUNE DI: CARRARA

VARIANTE

PROPOSTA DI RISTRUTTURAZIONE CASA RURALE SITA IN LOCALITÁ SORGNANO, DI PROPRIETÁ DEL SIG.RA GIANANTI GIOVANNA.

IL PROGETTISTA
Tavasci Bruno

IL PROPRIETARIO
Giananti Giovanna

ORDINE DEGLI ARCHITETTI DI MASSA - CARRARA
dott. arch. TAVASCI BRUNO | 160
cod. fisc. TVS BRN 58M02 B832L

SOSPESO

— OPERE NUOVE

- - - DEMOLIZIONI (SU PROGETTO)

TAVOLA N°

VARIANTE

OGGETTO : NUOVA SISTEMAZIONE

RADDOPPIO PARETE CON
INTERCAPEDINE CON

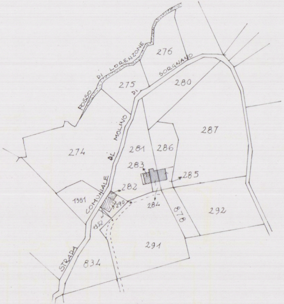
FOSSO DI LORENZONE
276
275
280
DI SORGNANO
STRADA COMUNALE DEL MOLINO
287
274
281
286
283
285
282
1351
290
284
878
292
1352
291
834

STRALCIO PLANIMETRICO RAPP 1:2000

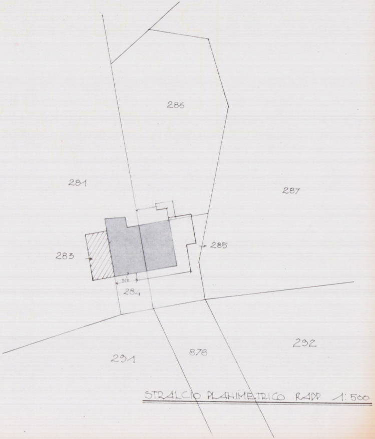
286
281
287
283
285
284
291
878
292

STRALCIO PLANIMETRICO RAPP 1:500

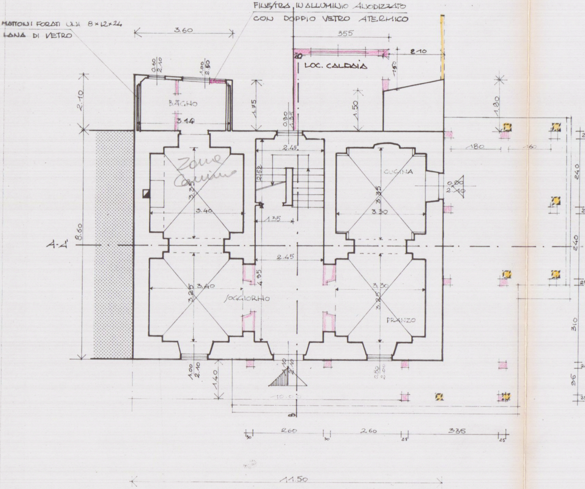
MATTONI FORATI UNI 8×12×24
LANA DI VETRO
FINESTRA IN ALLUMINIO ANODIZZATO
CON DOPPIO VETRO ATERMICO
LOC. CALDAIA
BAGNO
CUCINA
SOGGIORNO
PRANZO
Zona Camino
A-A'
3.60
355
2.10
2.45
3.40
3.30
8.60
11.50
2.60
2.60
335

PIANTA PIANO TERRA

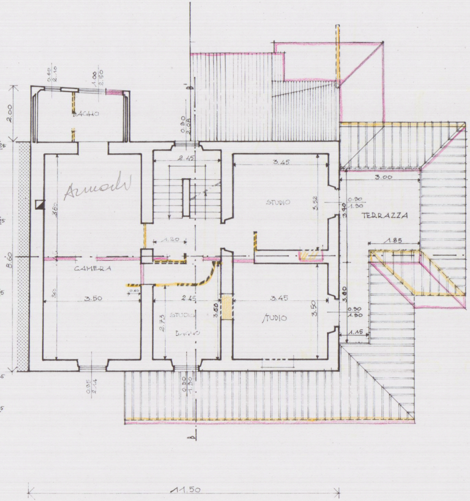
BAGNO
CAMERA
STUDIO
STUDIO
BAGNO
TERRAZZA
Armadi
3.45
3.50
3.00
1.85
2.45
8.60
11.50

PIANTA PIANO PRIMO

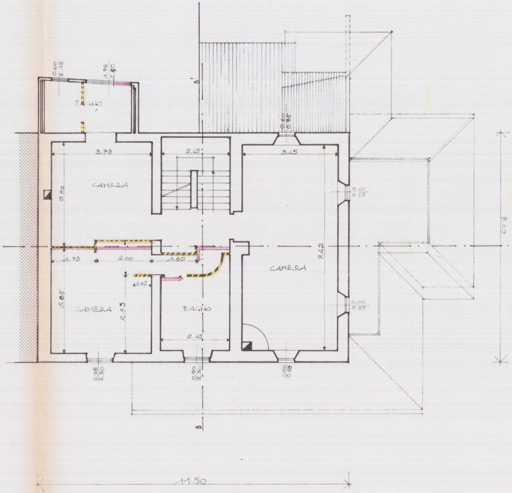
0.60
2.10
1.00
2.80
BAGNO
B'
0.60
0.55
3.79
2.45
3.45
CAMERA
3.90
0.60
0.55
7.42
1.79
2.00
1.60
CAMERA
10.65
3.85
2.83
CAMERA
BAGNO
2.45
0.60
0.55
0.85
2.30
0.80
2.30
0.60
0.68
9.80
B
11.50

PIANTA PIANO SECONDO

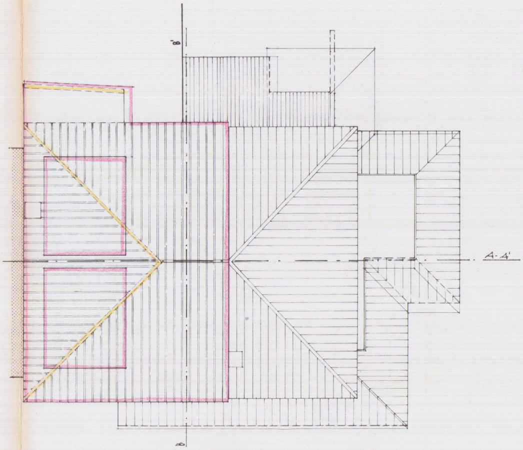

PIANTA COPERTURA

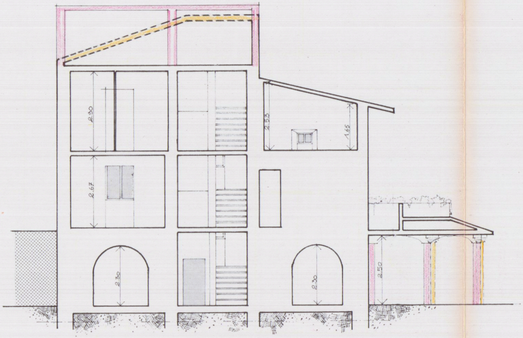
2.30
2.67
2.30
2.53
1.65
2.50
2.30

SEZIONE A-A'

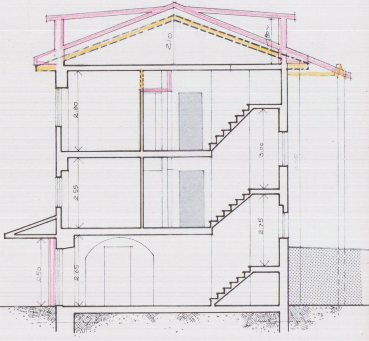
2.10
2.90
3.00
2.55
2.75
2.50
2.65

SEZIONE B-B'

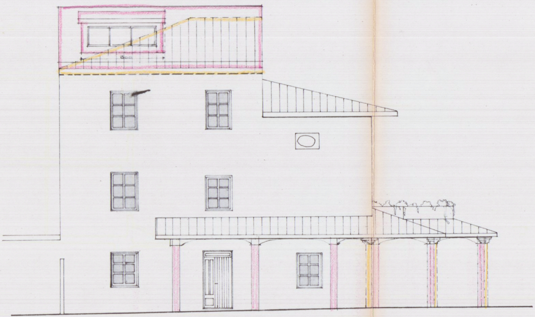

PROSPETTO SUD

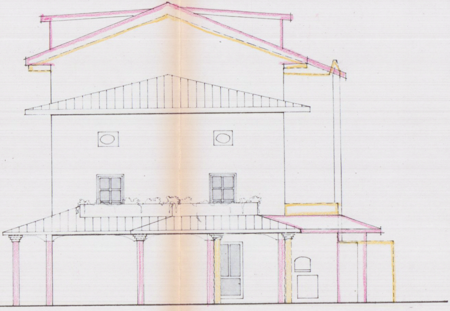

PROSPETTO EST

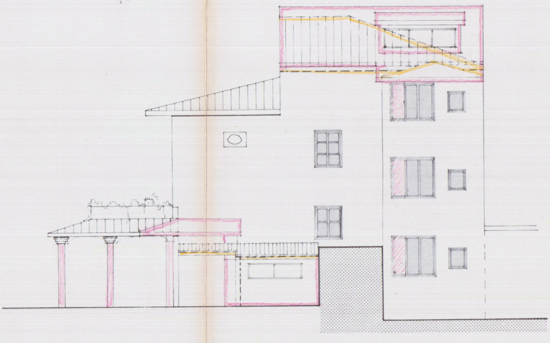

PROSPETTO NORD

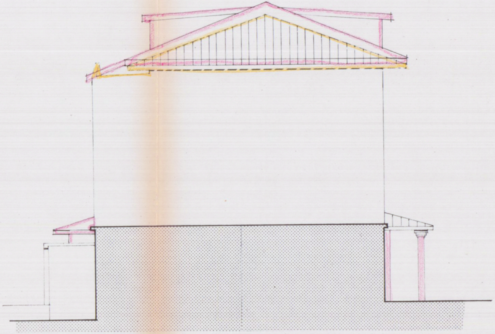

PROSPETTO OVEST

SPECCHIO DIMOSTRATIVO SUPERFICI & VOLUMI

STATO ATTUALE

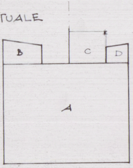

SUPERFICE ESISTENTE A+B = 105.83

A = 11.50 × 8.60 = 98.9

$B = \frac{3.6 \times 1.75}{2} + \frac{3.6 \times 2.1}{2} = 6.93$

SUP. C (TETTOIA) = 10.65 MQ

SUP D (FORNO) = 3.76 MQ

VOLUME ESISTENTE A+B = 947.62

A = 98.9 × 9.00 = 890.1

B = 6.93 × 8.30 = 57.52

TETTOIA . . . C = 22.20 MC

PROGETTO

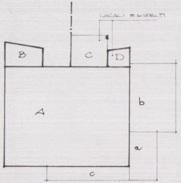
LOCALI ESISTENTI
B
C
D
A
b
a
c

SUPERFICIE A+B = 105.83 MQ
SUPERFICIE LOCALE C (TETTOIA)
10.65 MQ

SUPERFICIE LOCALE D (FORNO)
3.76 MQ

SUP. PORTICO a+b = 34.41 MQ
(A SBALZO) C = 8.70 MQ

VOLUMETRIA = A+B = 947.62 MC
C = 22.20 MC

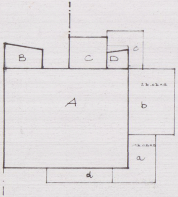
B
C
D
c
A
24.04 MQ
b
12.08 MQ
a
d

SUP. A+B = 105.83 MQ
SUP. LOC. D = 3.76 MQ
SUP. LOC. C = 10.65 MQ

SUP PORTICO = a+b = 36.12 MQ
(A SBALZO) C = 7.56 MQ
(A SBALZO) d = 8.12 MQ.

VOLUMETRIA = A+B = 947.62 MC
C = 22.20 MC