18 GEN 1958

PROGETTO DI UN FABBRICATO AD USO DI CIVILE ABITAZIONE

IMPR. CECCARELLI GIACOMO E C.S.A.S.

SUL TERRENO DELLA SIGNORA BARBASINI IN ZACAGNA

VIALE XX SETTEMBRE 28 LOCALITA TRAMONTI

RAPP. 1:100

2 SOLUZIONE

APPROVATO

5 FEB 1958 CONTROLLATO

RAPP. 1:200

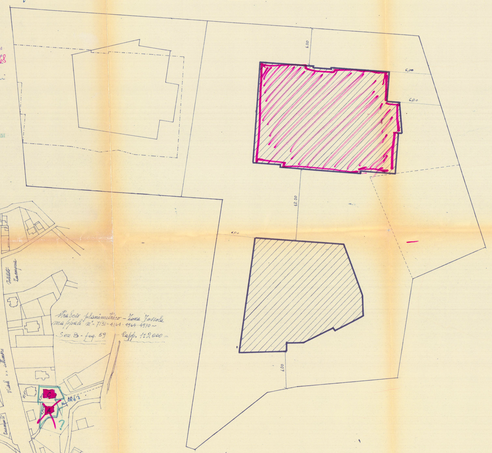

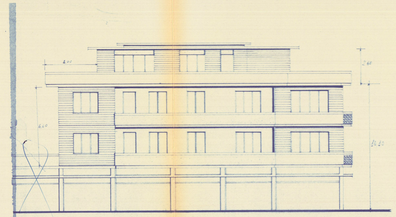

PROSPETTO - SUD

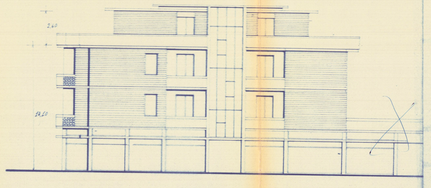

PROSPETTO - NORD

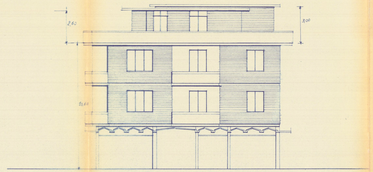

FIANCO - EST

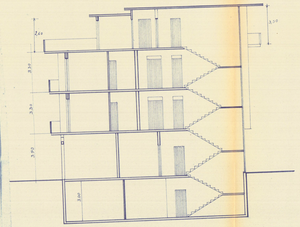

SEZIONE B-B

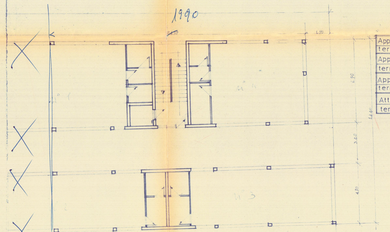

PIANTA FONDI A COMMERCIO

Appartamento	A mq	64,80
terrazzo	»	7,90
Appartamento	B mq	79,98
terrazzo	»	14,64
Appartamento	C mq	67,42
terrazzo	»	8,74
Attico	mq	104,76
terrazzo	»	20,29

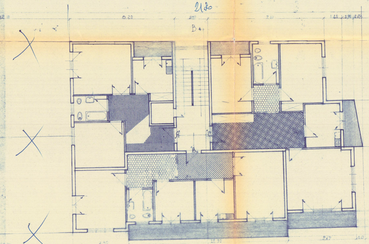

PIANTA PIANO TIPO

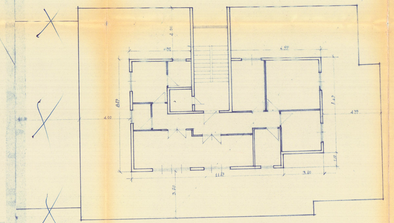

PIANTA PIANO ATTICO