VARIANTE

DOTT. ARCH. O. GRIGOLINI		IMPRESA
PROPRIETÀ CECCARELLI	CANTIERE GIACOMO & C.	
OGGETTO CIVILE ABITAZIONE CONDOMINIO	OGGETTO VARIANTE AL PROGETTO	
SCALA 1:100	Dott. Arch. Giorgio GRIGOLINI	

APPROVATO
20 GEN. 1971

ESTRATTO DA PIANO REGOLATORE GENERALE "PIANO VIA" MAPP. 1659-1741

SCALA 1:2.000

Autorizzo la vidimazione del presente progetto
Prot. n. 1316 20-1-1971
Il Sindaco

VIA DANTE

VIA CAVOUR

SCALA 1:500

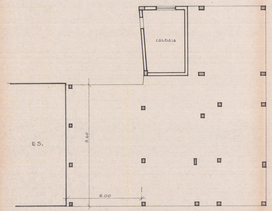

PIANTA FONDAZIONI - CALDAIA

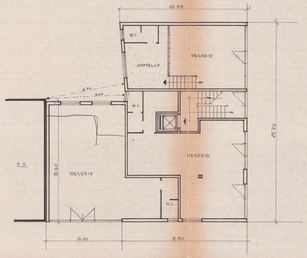

PIANTA NEGOZI

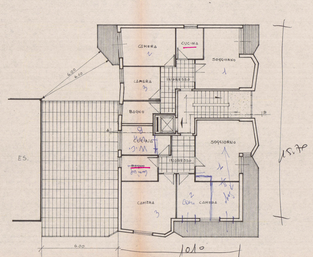

PIANTA PIANO TIPO

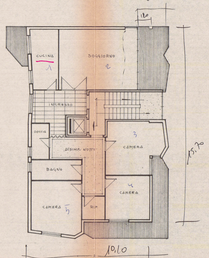

PIANTA PIANO TERZO

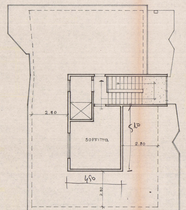

PIANTA TERRAZZA - SOFFITTO

PROSPETTO VIA CAVOUR

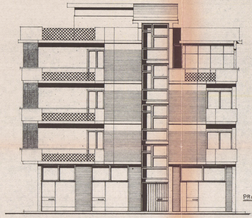

PROSPETTO VIA DANTE

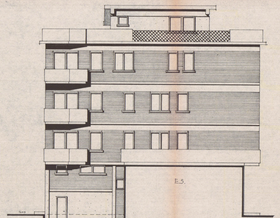

RETRO

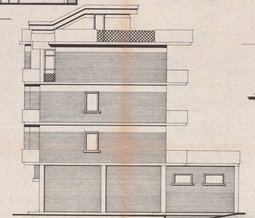

PIANCO

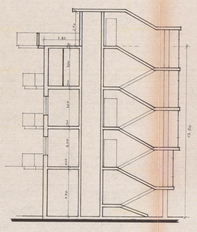

SEZIONE A-B