PROGETTO DI VARIANTE DEI FABBRICATI DI CIVILE ABITAZIONE
SITI IN M. DI CARRARA DI PROPRIETÀ DELLE SIG.RE
COLLET GIOVANNA E POMO TINA

TAV ① 2 VARIANTE B

i proprietari: Pomo Tina
Collet Giovanna

STUDIO TECNICO DOTT. ARCH
ORLANDO GRIGOLINI
CARRARA.

Dott. Arch. Orlando GRIGOLINI

11 MAR. 1971

APPROVATO
3 SET. 1971

CONTROLLATO
IL TECNICO

STRALCIO PLANIMETRICO
SCALA 1:2000

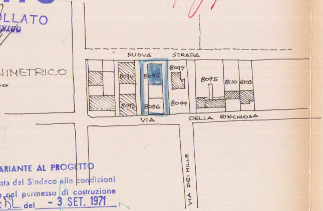
NUOVA STRADA
8094
8095
8097
8095
8110
8103
8093
8096
8099
VIA DELLA RINCHIOSA
VIA DEI MILLE

VARIANTE AL PROGETTO
Approvata dal Sindaco alle condizioni
indicate nel permesso di costruzione
N° 1682 del - 3 SET. 1971
L'ING. CAPO

UFFICIO URBANISTICA

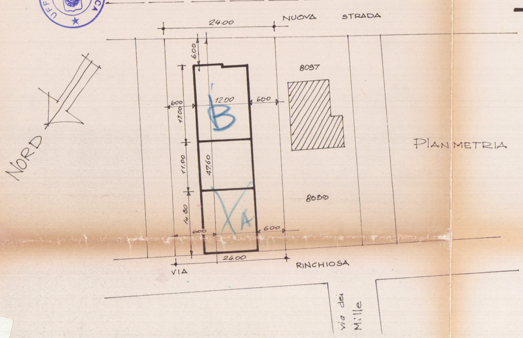
NORD
24.00
NUOVA STRADA
600
8097
600
12.00
600
17.00
B
11.00
47.60
14.30
A
8050
600
600
24.00
VIA
RINCHIOSA
via dei Mille

PLANIMETRIA 1:500

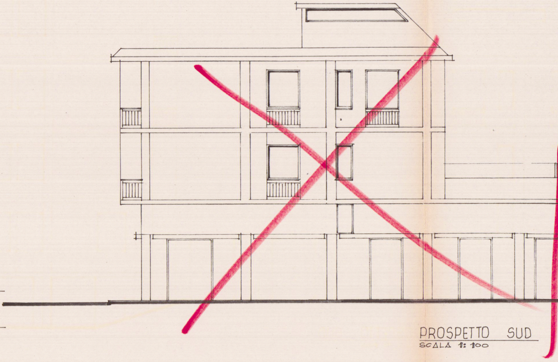

PROSPETTO SUD
SCALA 1:100

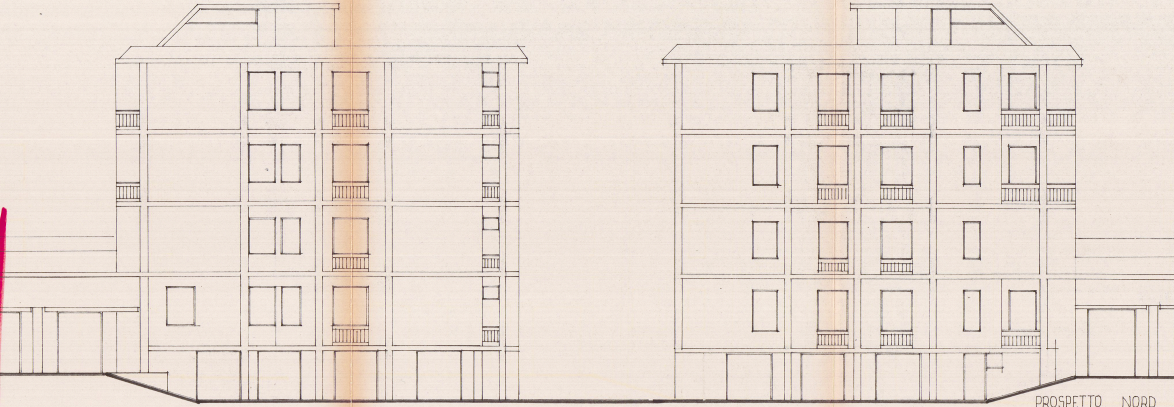

PROSPETTO NORD

SCALA 1:100

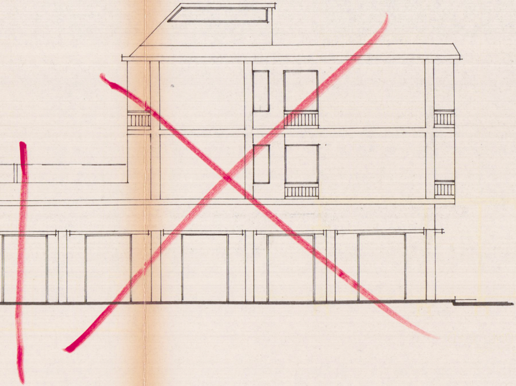

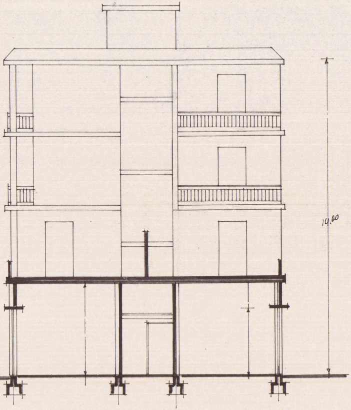

SEZIONE C÷D
SCALA 1:100

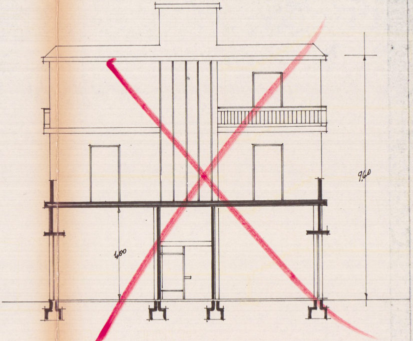

SEZIONE A÷B
SCALA 1:100

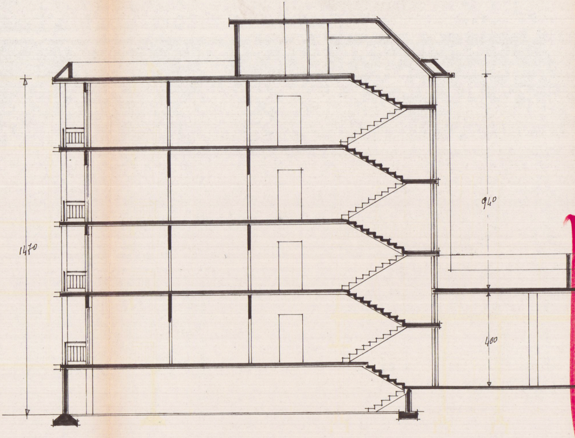
14,70
9,40
4,00

SEZIONE LONG
SCALA 1:100

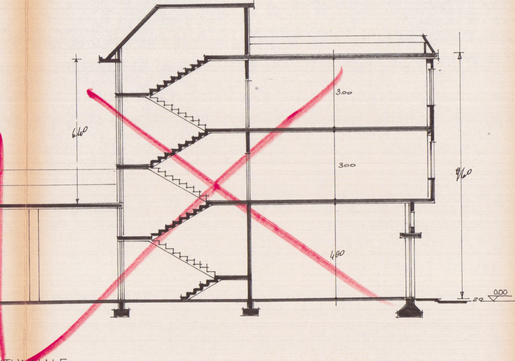
640
3.00
300
940
400
20
0.00

ITUDINALE

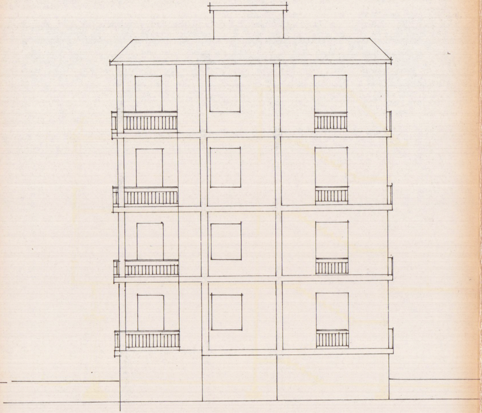

PROSPETTO EST
SCALA 1:100

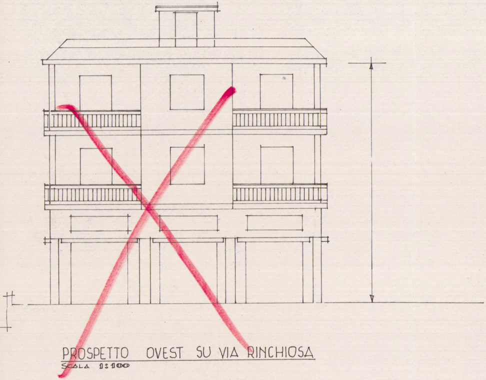

PROSPETTO OVEST SU VIA RINCHIOSA

SCALA 1:100