13 OTT. 1976 W

PROGETTO DI AMPLIAMENTO | IN ELEMENTI PREFABBRICATI
DELL' HOTEL "MAESTRALE" DEI
SIGNORI: FIORANI-VENTURINI - VIALE LITORANEO
FOSSA MAESTRA A MARINA DI CARRARA

TAVOLA N° 3
SEZIONI e
PROSPETTI
SCALA 1:100

IL TECNICO
Dott. Ing. ENNIO GRASSI

Dott. Ing. ENNIO GRASSI

MARCA DA BOLLO
LIRE 300

DI CARRARA
Ufficio Urbanistica

SOPRINTENDENZA AI MONUMENTI
PER LE PROVINCE DI
LIVORNO LUCCA E MASSA CARRARA
23 MAR 1977
POS.^NE .... N° ....

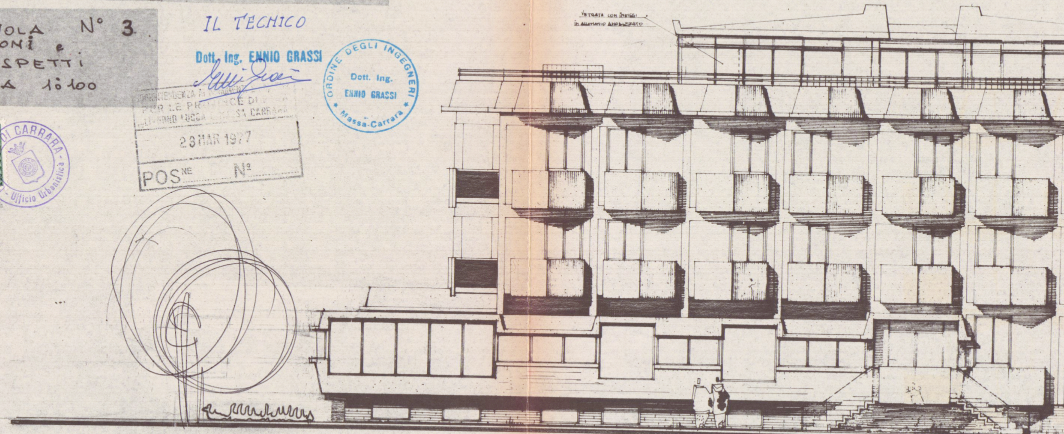
VETRATA CON INFISSI
IN ALLUMINIO ANODIZZATO

PROSPETTO SUD

Si approva con le prescrizioni
della unita lettera N. 5868
in data 26 APR. 1977
IL SOPRINTENDENTE

SOSPESO
SOLUZIONE

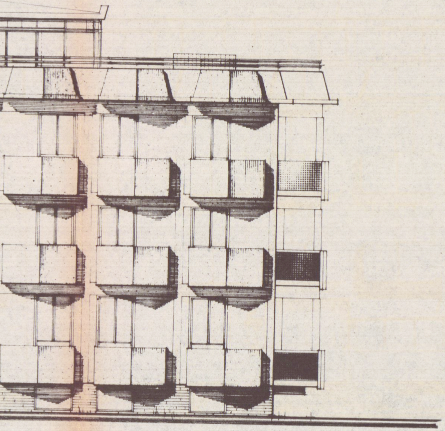

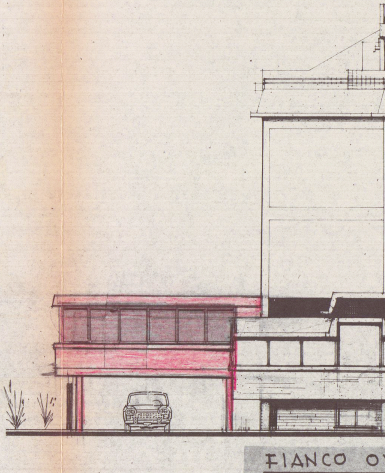
AMPLIAMENTO

FIANCO O

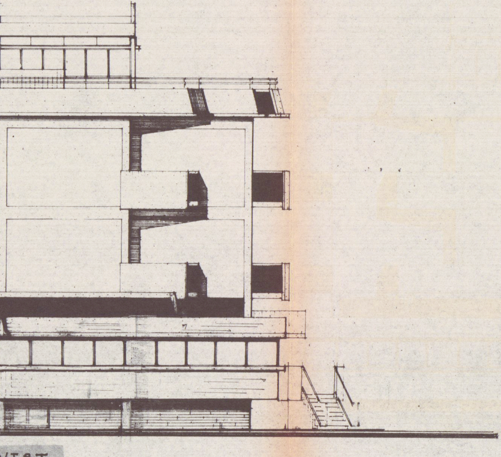

VEST

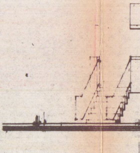

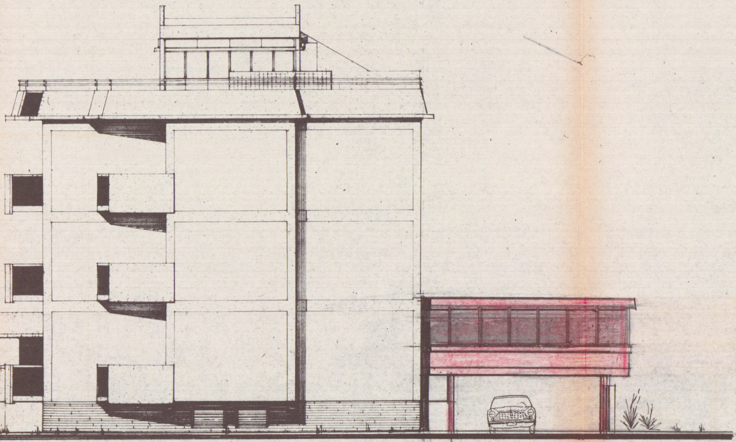

FIANCO EST
AMPLIAMENTO

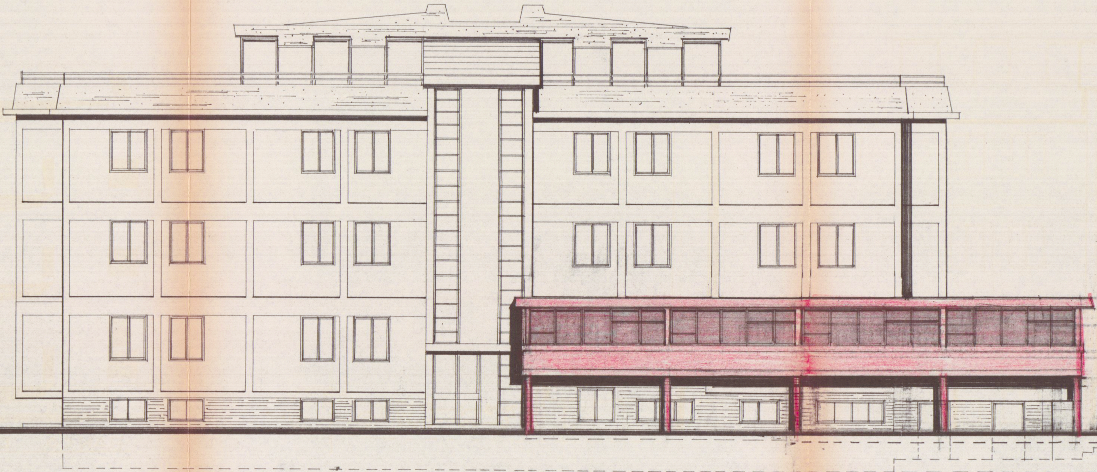

RETROPROSPETTO NORD

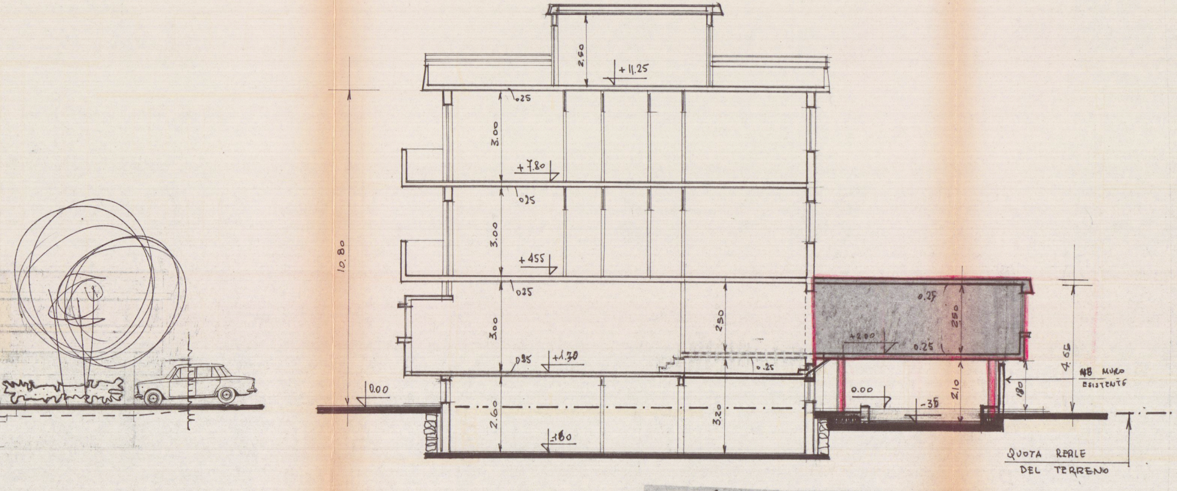
2.50
+11.25
0.25
3.00
+7.80
0.25
3.00
+4.55
10.80
0.25
3.00
2.50
+1.30
0.25
0.25
0.00
2.60
3.20
-1.80
0.25
2.50
+2.00
0.25
2.10
0.00
-35
1.80
4.65
NB MURO ESISTENTE
QUOTA REALE DEL TERRENO

SEZIONE TRASVERSALE

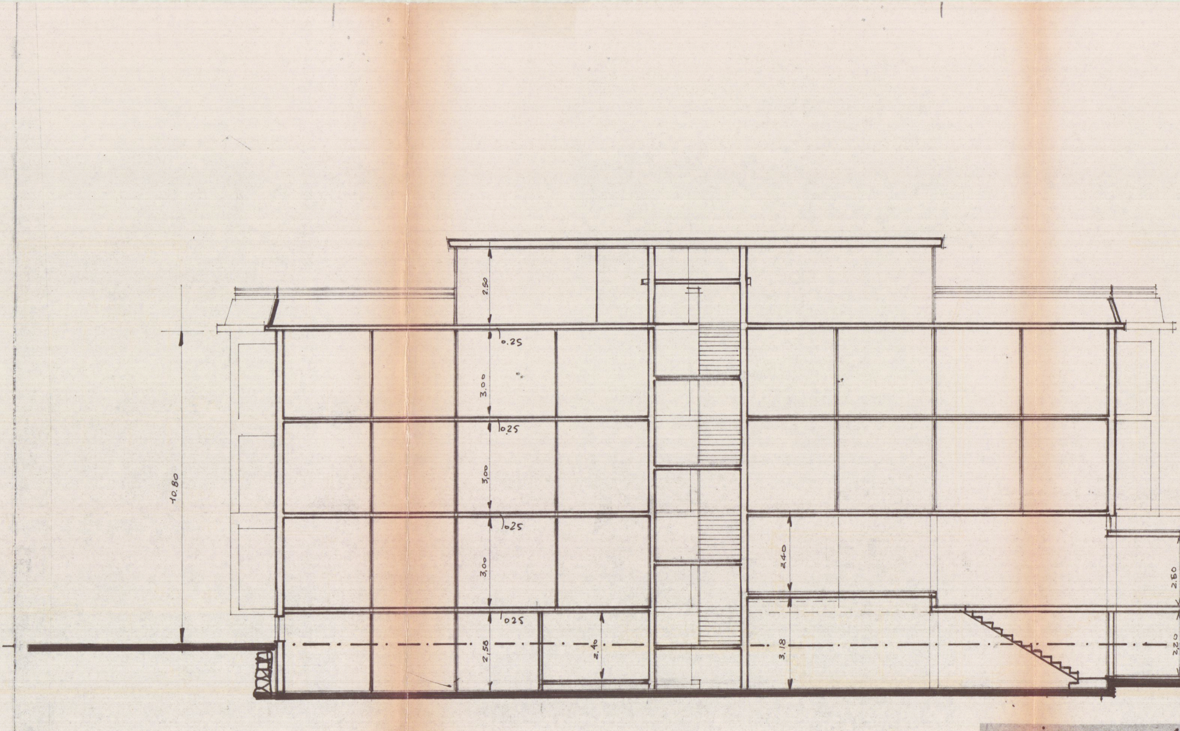
2.50
0.25
3.00
0,25
3,00
0,25
3,00
0,25
2,58
2,40
3.18
2.40
10.80
2.50
2,20

SEZIONE LONGITUDI

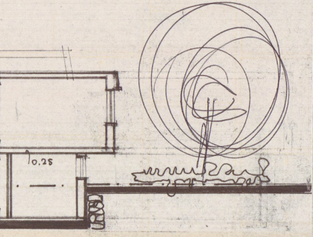

NALE