COMUNE DI CARRARA

Loc. S.LUCA via Corvenale

PROGETTO PER ISTANZA DI CONCESSIONE EDILIZIA
A SANATORIA - CONDONO EDILIZIO Legge 724/94
IN DIFFORMITA' ALLA CONC.EDIL. n° 300/89 Pos.1143

Proprietà: Soc. NUOVA CINQUALE S.r.l.

Progettista: Arch. MERCANTI Mario
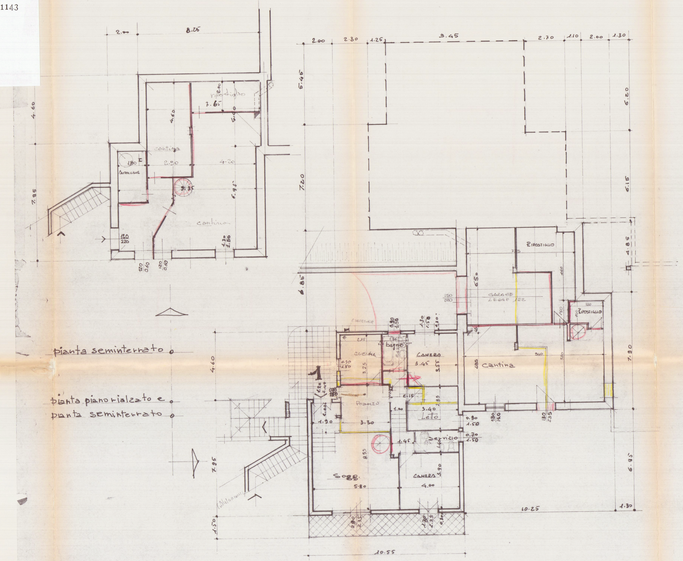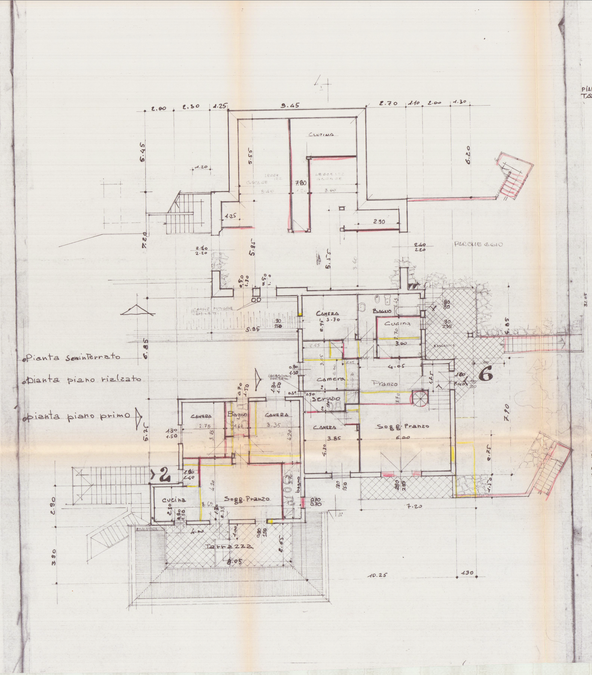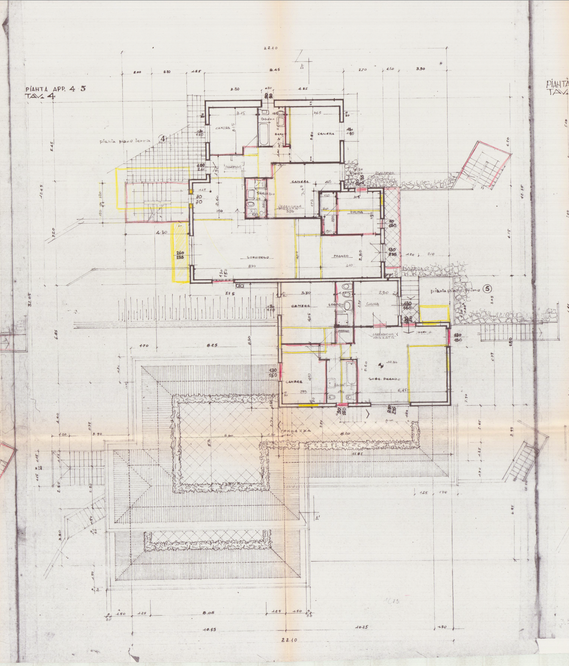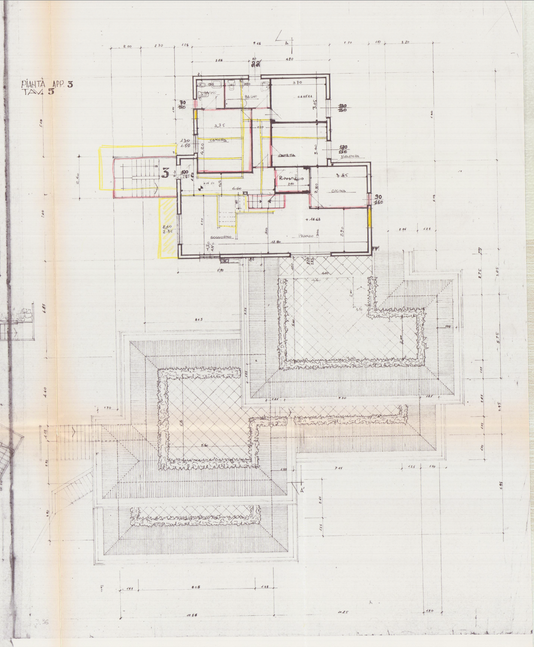
PIANTE