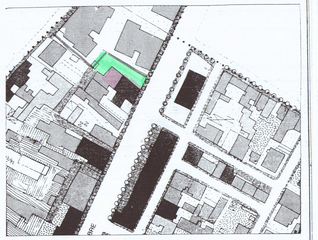

COMUNE DI CARRARA Foo. 103 MAPP. 159

PROGETTO

COMUNE DI CARRARA 22 SET. 2010

PER MANUTENZIONE STRAORDINARIA DEL TETTO IN LEGNO E PARZIALE RICOSTRUZIONE DI SOLAIO NEL FABBRICATO SITO IN MARINA DI CARRARA VIALE XX SETTEMBRE 305

PROP. FANTAUZZO ANTO MARIO

TAV. 4 PROSPETTI - SEZIONI PIANTE

PROSPETTO LATO MONTE

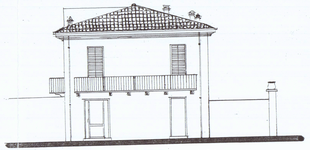

PROSPETTO LATO VIALE

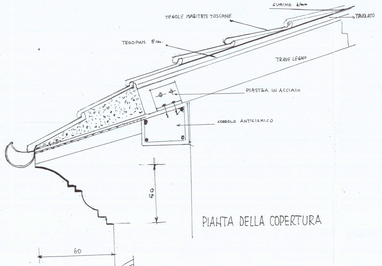

PIANTA DELLA COPERTURA

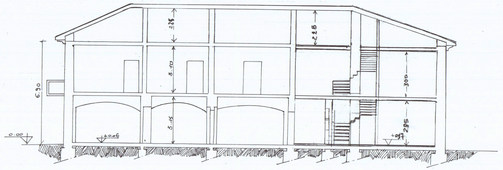

SEZIONE LATITUDINALE

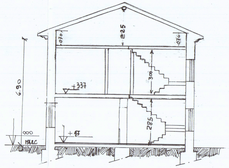

SEZIONE LONGITUDINALE

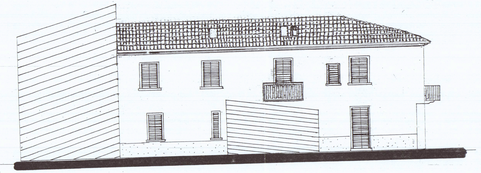

PROSPETTO LATO MARE

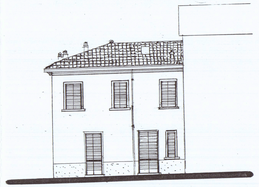

FIANCO DI PONENTE - CORTILE

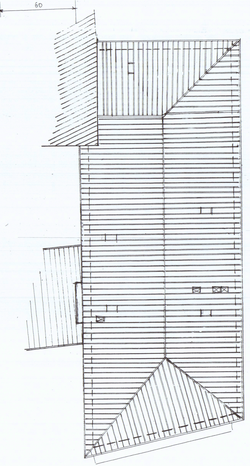

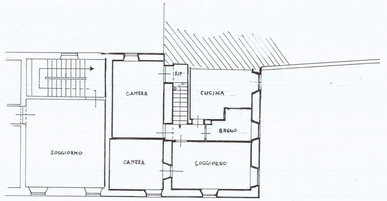

PIANTA DEL PIANO PRIMO

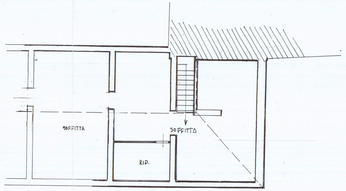

PIANTA DEL SOTTOTETTO