- 2 DIC. 198

COMUNE DI:
CARRARA

PROPOSTA DI RISTRUTTURAZIONE CASA RURALE
SITA IN LOCALITÁ SORGNANO, DI PROPRIETÁ
DEL SIG.ra GIANAHTI GIOVANNA.

IL PROGETTISTA
Tavasci Bruno

ORDINE DEGLI ARCHITETTI DI MASSA - CARRARA
dott. arch. TAVASCI BRUNO | 160
cod. fisc. TVS BRN 58M02 B832L

IL PROPRIETARIO

SOSPESO
Vedi TAV. n°3 chieste dalla C.E.

TAVOLA N°2

OGGETTO : NUOVA SISTEMAZIONE

CARRARA , OTTOBRE '86

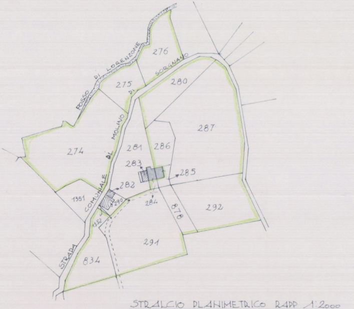
FOSSO DI LORENZONE
276
275
280
SORGNANO
DI
MOLINO
DI
COMUNALE
STRADA
274
281
286
287
283
285
282
1351
290
284
878
292
1352
291
834

STRALCIO PLANIMETRICO RAPP 1:2000

P.R.

P.R.G. ZONA RURALE
VINCOLO IDROGEOLOGICO

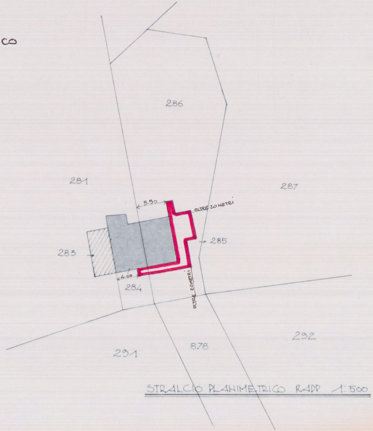
286
281
287
5.50
OLTRE 20 METRI
285
283
4.00
284
OLTRE 20 METRI
292
878
291

STRALCIO PLANIMETRICO RAPP 1:500

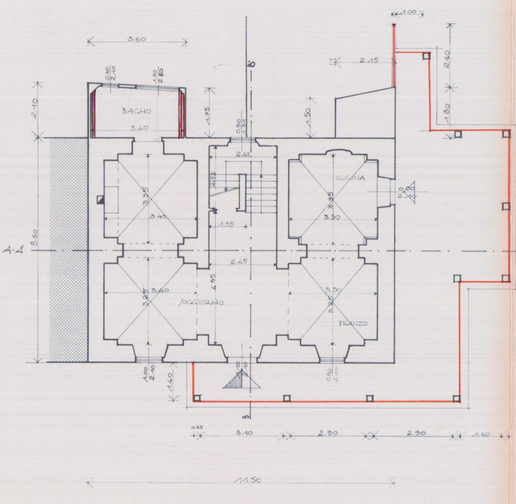
1.00
2.15
2.40
1.80
2.60
3.60
0.60
2.10
1.60
2.50
BAGNO
3.40
2.10
1.75
0.90
1.35
1.50
B'
2.45
2.52
CUCINA
0.90
2.10
3.35
3.40
3.35
3.30
1.35
2.40
A-A'
8.60
2.45
4.95
3.25
3.40
SOGGIORNO
3.30
3.25
PRANZO
4.20
1.00
2.10
1.40
1.10
2.10
0.80
2.00
B
0.25
3.10
2.90
2.90
1.60
11.50

PIANTA PIANO TERRA

RADDOPPIO PARETE CON MATTONI FORATI UNI 8x12x24
INTERCAPEDINE CON MATERIALE ISOLANTE (LANA DI ROCCIA)

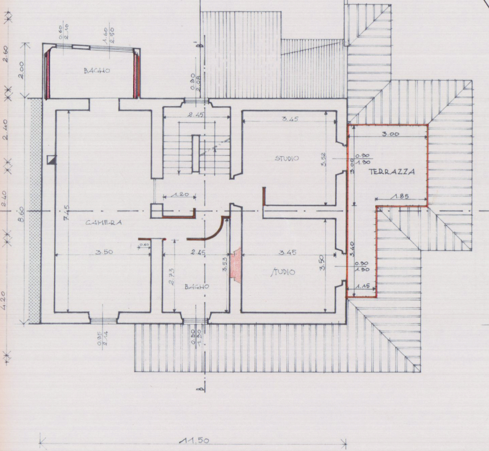
2.60
2.00
0.60
2.10
1.60
2.50
BAGNO
B'
0.90
2.08
2.45
3.45
3.00
STUDIO
3.52
0.90
1.90
3.00
TERRAZZA
2.40
1.20
1.85
2.40
8.60
7.45
CAMERA
0.60
3.50
2.45
3.53
3.45
3.50
3.40
0.90
1.90
2.73
STUDIO
BAGNO
1.15
4.20
0.95
2.14
0.90
1.90
B
11.50

PIANTA PIANO PRIMO

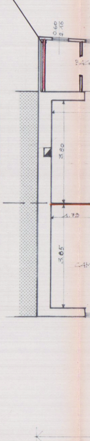
0.60
2.10
3.80
1.79
3.85

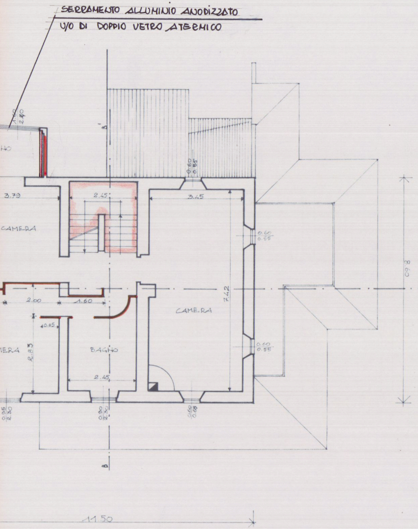
SERRAMENTO ALLUMINIO ANODIZZATO
V/O DI DOPPIO VETRO ATERMICO

2.40
B'
0.60
0.55
3.79
2.45
3.45
CAMERA
0.60
0.55
8.60
7.42
2.00
1.60
CAMERA
0.85
2.83
BAGNO
0.60
0.55
2.45
0.95
2.30
0.90
2.30
0.60
0.65
B
11.50

PIANTA PIANO SECONDO

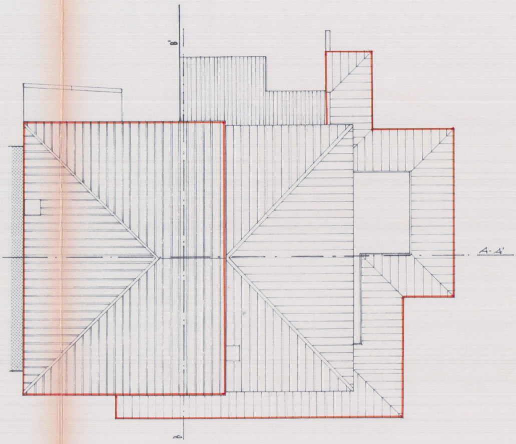

PIANTA COPERTURA

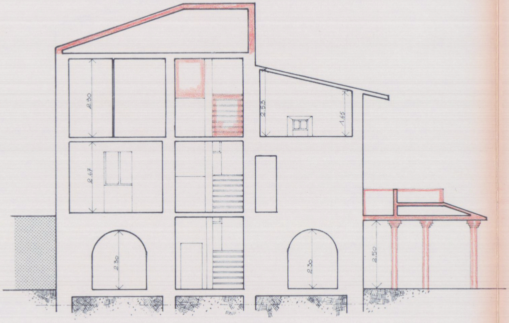
2.90
2.53
1.65
2.67
2.30
2.30
2.50

SEZIONE A-A'

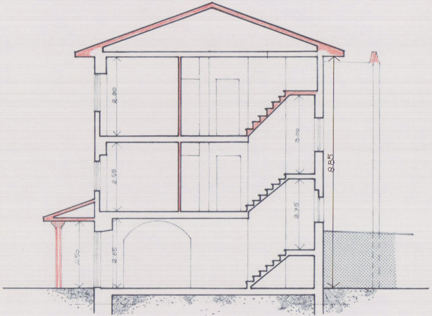
2.90
3.00
8.85
2.55
2.75
2.50
2.65

SEZIONE B-B'

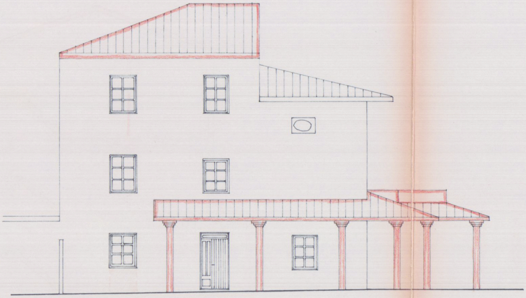

PROSPETTO SUD

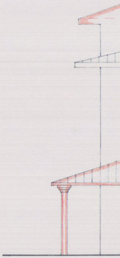

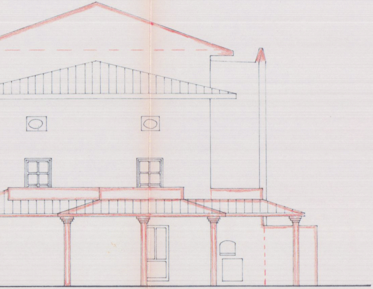

PROSPETTO EST

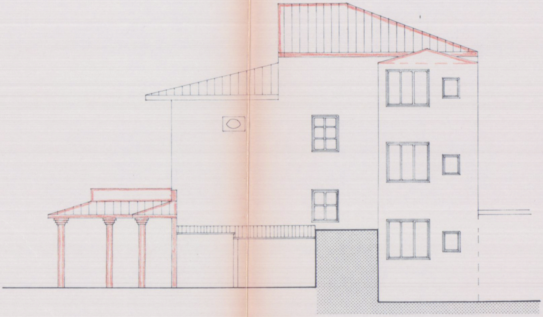

PROSPETTO NORD

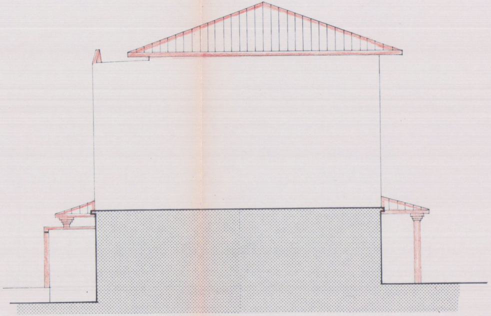

PROSPETTO OVEST

SPECCHIO DIMOSTRATIVO SUPERFICI & VOLUMI

STATO ATTUALE

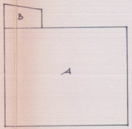

SUPERFICE ESISTENTE A+B = 105.83

A = 11.50 × 8.60 = 98.9

$B = \frac{3.6 \times 1.75}{2} + \frac{3.6 \times 2.1}{2} = 6.93$

VOLUME ESISTENTE A+B = 947.62

A = 98.9 × 9.00 = 890.1

B = 6.93 × 8.30 = 57.52

PROGETTO

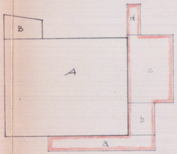

SUPERFICIE ESISTENTE A+B = 105.83

A = 11.50 × 8.60 = 98.9

$B = \frac{3.6 \times 1.75}{2} + \frac{3.6 \times 2.1}{2} = 6.93$

VOLUME ESISTENTE A+B = 947.62

A = 98.9 × 9.00 = 890.1

B = 6.93 × 8.30 = 57.52

SUPERFICE PORTICO = a+b+c+d = 49.64

a = 9.9 × 1.40 = 13.86

b = 2.5 × 3.00 = 7.50

c = 4.3 × 5.70 = 24.51

d = 1.3 × 2.90 = 3.77