STUDIO TECNICO GEOM. LUCIO MENCONI

PROGETTO DI RISTRUTTURAZIONE E RIFACIMENTO TETTO DI UNA PORZIONE DI FABBRICATO DI CIVILE ABITAZIONE SITO IN LOC. M. DI CARRARA - VIA VENEZIA N° 114 DISTINTO IN CATASTO DAL FOG. 101 MAPP. 358. SUB. 4.

TIMBRO

PROPRIETA' GRASSI LIDO

STATO DI PROGETTO

VARIANTE

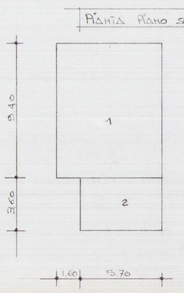

PIANTA PIANO SECONDO

Approvato dal Sindaco alle condizioni Indicate nella Concessione Edilizia N. 14 del 11/3/93

CALCOLO SUP. E VOL. ESISTENTE		
1	9.40 x 7.30 = mq 68.62 x 3.00 = m.c 205.86	
2	3.60 x 5.70 = mq 20.52 x 3.00 = m.c 61.56	
	mq 89.14	Tot m.c 267.42

CALCOLO SUP. E VOL DA PROGETTO		
1	9.40 x 7.30 = mq 68.62 x 3.50 = m.c 240.17	
2	3.60 x 5.70 = mq 20.52 x 3.50 = m.c 71.82	
	mq 89.14	m.c 311.99

Volume ESISTENTE m.c 267.42
SUP. COPERTA " mq 89.14

Volume DA PROGETTO m.c (311.99 - 267.42) = 44.57

VARIANTE

1	7.30 x 4.50 = mq 31.39 x 1.80 = m.c 56.50	
2	5.70 x 2.80 = mq 15.96 x 1.80 = m.c 28.72	
	mq 47.35	m.c 85.22

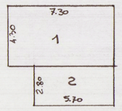

PIANO SECONDO

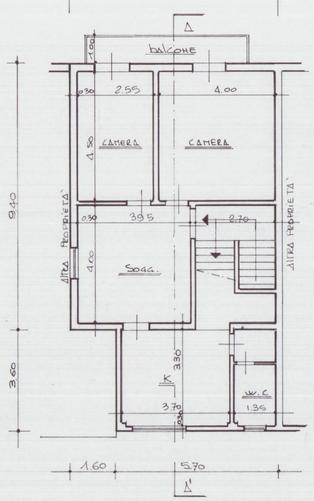

PIANTA SOFFITTA

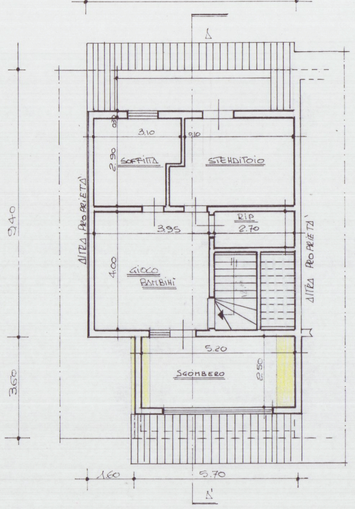

PIANTA COPERTURA

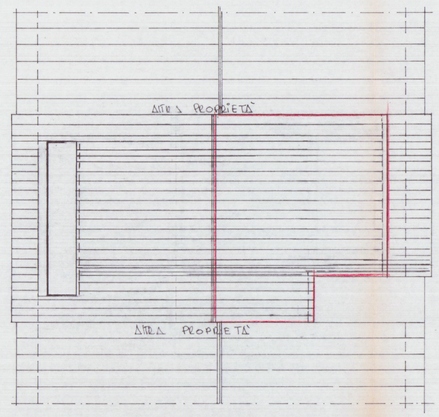

PROSPETTO SUD

PROSPETTO NORD

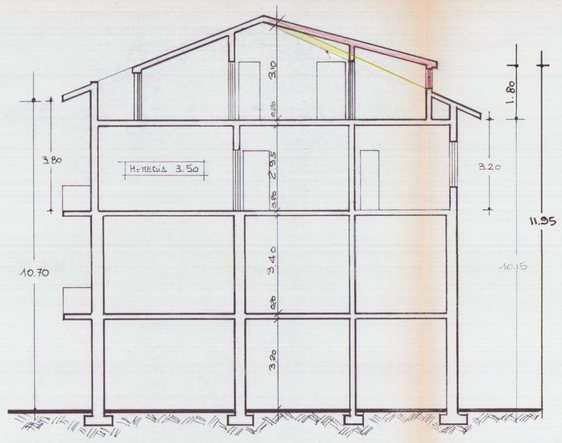

SEZIONE A - A'