27 GEN. 1969

DOTT. ARCH. O. GRIGOLINI		IMPRESA
proprietario CECCARELLI GIUSEPPE		
opera CIVILE ABITAZIONE CONDOMINIO	oggetto Piante	
data 21-8-1968	scala 1:100	disegnatrice

4 SOLUZIONE

Dott. Arch. Orlando GRIGOLINI

APPROVATO

CONTROLLATO 18 APR. 1969

IL TECNICO

1

stralcio planimetrico
sez. A fo. 12

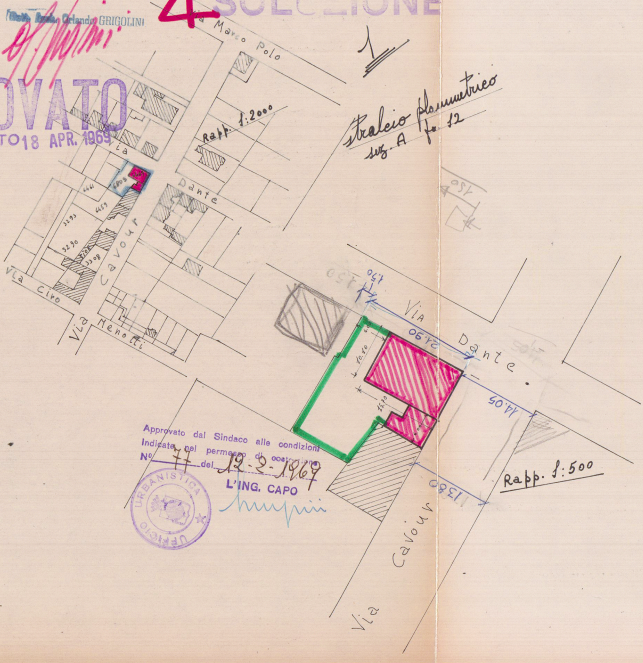
Via Marco Polo
Rapp. 1:2000
Via Dante
Via Cavour
Via Ciro Menotti
6469
6805
6461
6459
3293
3290
3308
1.50
21.90
10.10
15.70
14.05
13.80
Via Dante.
Via Cavour
Rapp. 1:500

Approvato dal Sindaco alle condizioni
Indicate nel permesso di costruzione
N° 77 del 12-2-1969
L'ING. CAPO

UFFICIO URBANISTICA

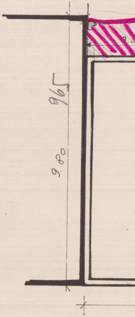

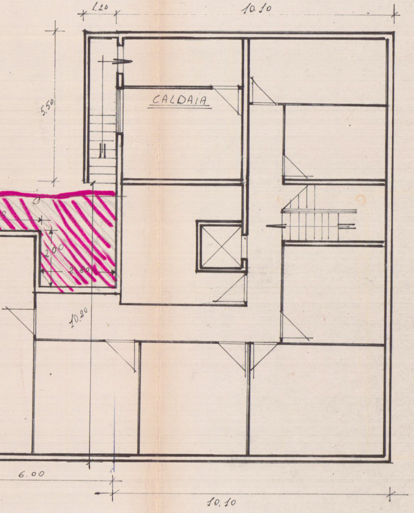
1.20
10.10
5.50
CALDAIA
15.70
2.00
2.80
10.20
6.00
10.10

PIANTA SCANTINATI

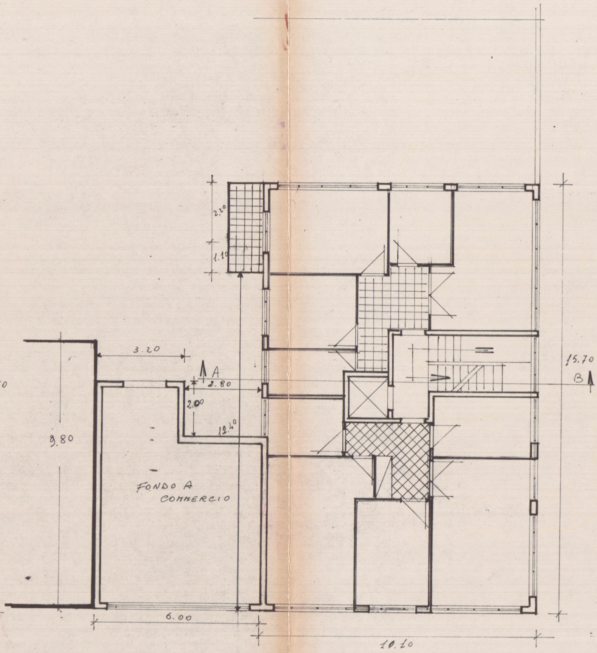
2.20
1.10
3.20
A
2.80
2.00
12.40
9.80
FONDO A
COMMERCIO
15.70
B
6.00
10.10

PIANO RIALZATO

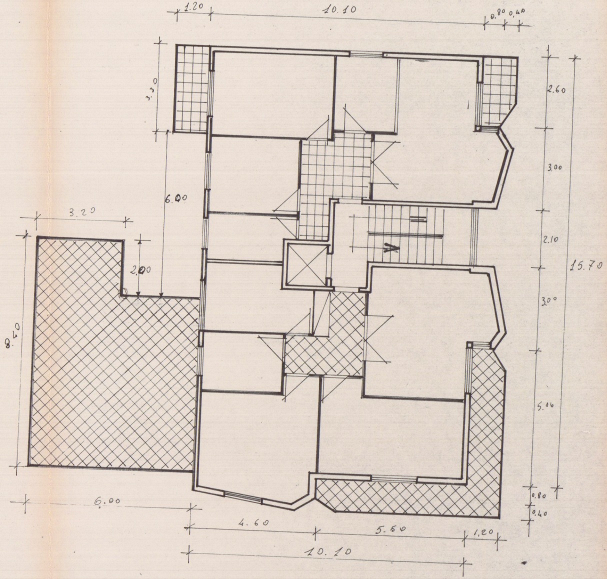
1.20
10.10
0.80
0.40
3.30
2.60
3.00
6.00
3.20
2.10
15.70
2.00
3.00
8.40
5.06
0.80
0.40
6.00
4.60
5.50
1.20
10.10

PIANO TIPO

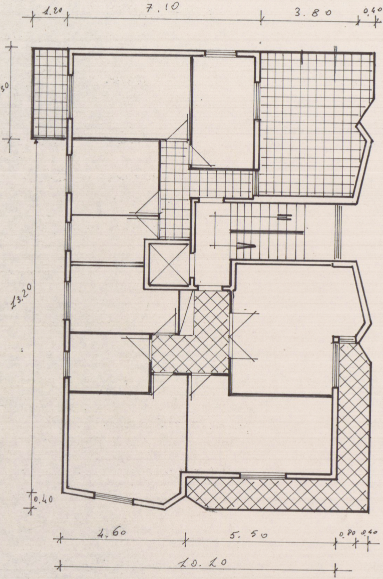
1.20
7.10
3.80
0.40
3.50
13.20
0.40
4.60
5.50
0.80
0.40
10.20

PIANO TERZO

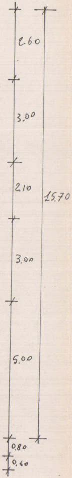
2.60
3.00
2.10
15.70
3.00
5.00
0.80
0.40

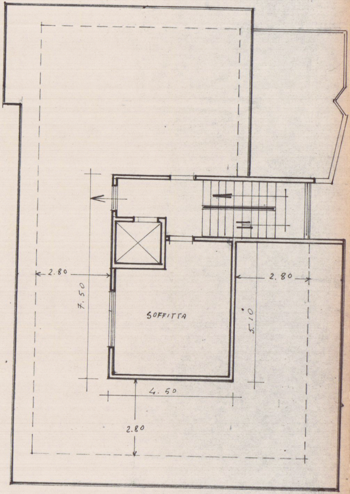
2.80
7.50
SOFFITTA
5.10
2.80
4.50
2.80

PIANTA TERRAZZA - SOFFITTE

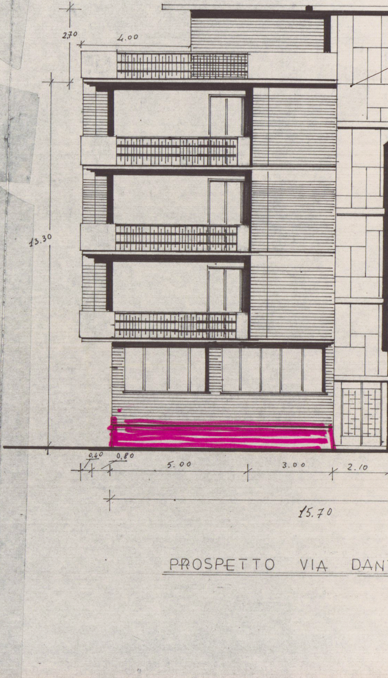
2.70
4.00
13.30
0.40
0.80
5.00
3.00
2.10
15.70

PROSPETTO VIA DAN

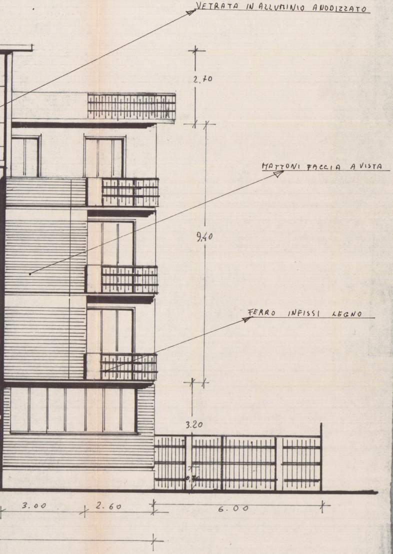
VETRATA IN ALLUMINIO ANODIZZATO
MATTONI FACCIA A VISTA
FERRO INFISSI LEGNO
2,70
9,40
3.20
0.70
3.00
2.60
6.00

TE

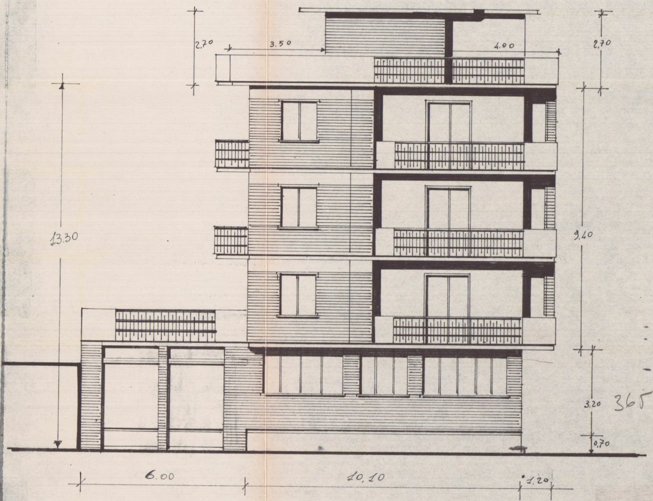
2,70
3.50
4.00
2,70
13.30
9.40
3.20
0,70
6.00
10.10
1.20
365

PROSPETTO VIA CAVOUR

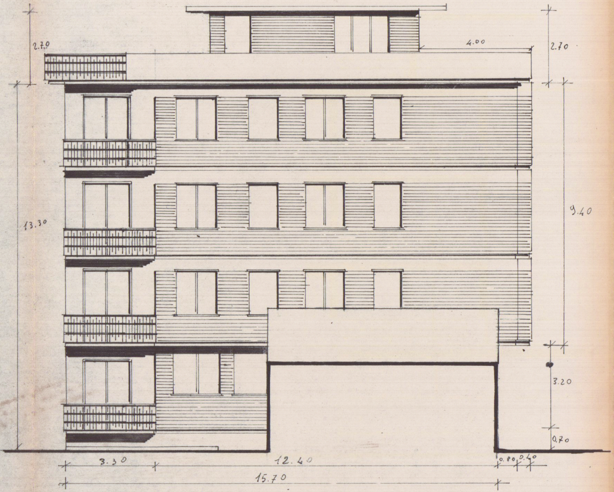
2.70
4.00
2.70
13.30
9.40
3.20
0.70
3.30
12.40
0.80
0.40
15.70

RETRO

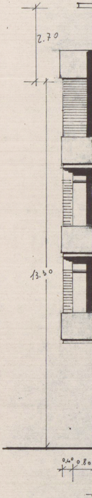
2.70
13.30
0.40
0.80

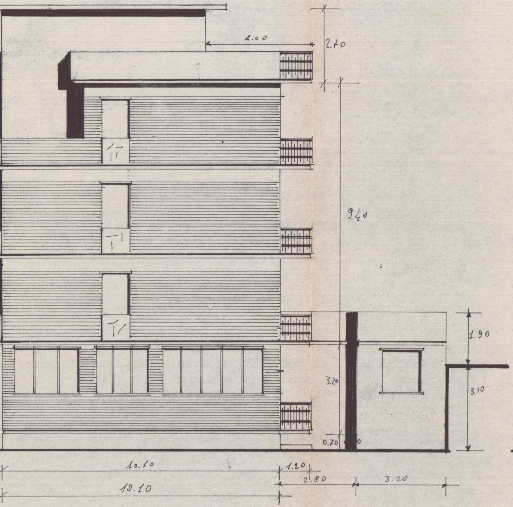
2.00
2.70
9.40
1.90
3.20
3.10
0.70
10.10
1.20
2.80
3.20
10.10

FIANCO

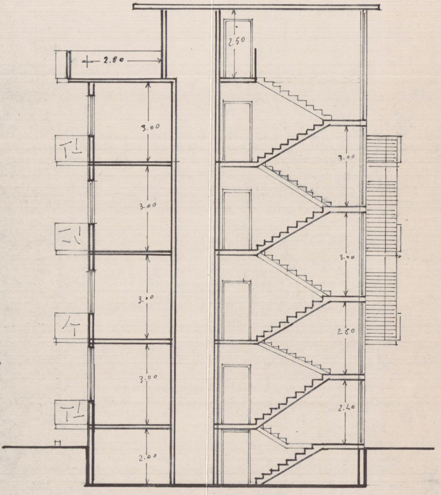
2.80
2.50
3.00
3.00
3.00
3.00
2.00
3.00
3.00
2.80
2.40

SEZIONE A-B