RISTRUTTURAZIONE FABBRICATO CIVILE ABITAZIONE
PROPRIETÀ FRATELLI SIMONELLI - VIA N. SAURO ANGOLO VIA
GARIBALDI - MEDIA DI CARRARA.

2 VARIANTE

IL PROGETTISTA

IL PROPRIETARIO

VARIANTE RELATIVA A
MODIFICHE INTERNE

APPROVATO
CONTROLLATO 8 GIU 1981

TAV. N° 2

RISTRUTTURAZIONE

SCALA DISEGNI 1:100

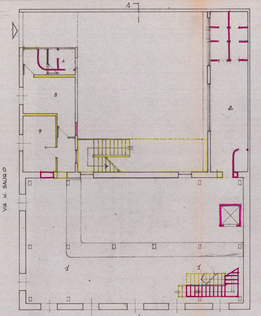

PIANO TERRA

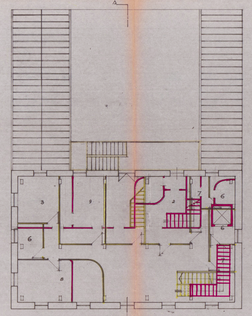

PIANO PRIMO

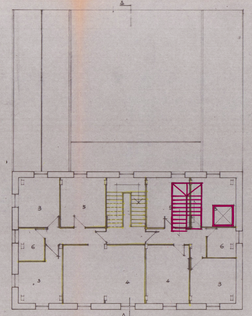

PIANO SECONDO

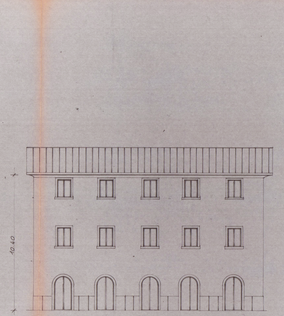

PROSPETTO LATO VIA GARIBALDI

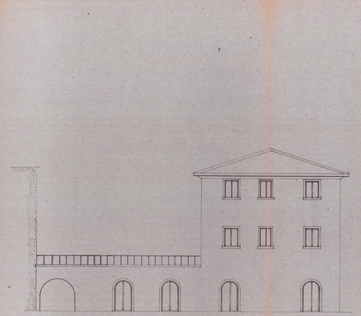

PROSPETTO LATO VIA N. SAURO

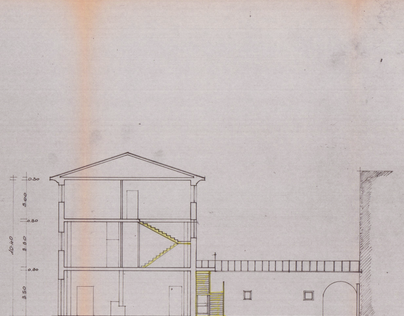

SEZIONE A-A

LEGENDA

1 Ripostiglio
2 Magazzino
3 Cassa
4 Pranzo soggiorno
5 Cucina
6 Letto
7 Guardaroba
8 Studio
9 Salita