PROGETTO di RISTRUTTURAZIONE E ADEG. SISMICO FABBRICATO SITO IN LOC. FOSSOLA VIA CENTRALE - PROPR. VALORI MAURIZIO e LORICINZIA

PERGOLATI FRANCO
COLLEGIO DEI GEOMETRI
MASSA CARRARA
1/1/1992

COMUNE DI CARRARA
18 FEB. 2010

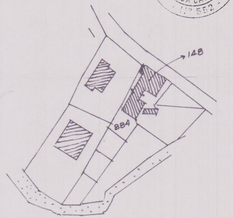

FOG. 51 1:1000

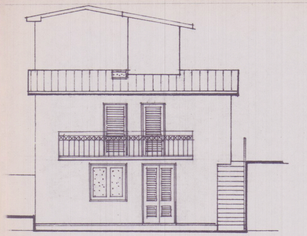

PROSPETTO A MARE

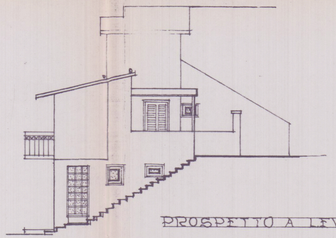

PROSPETTO A LEV

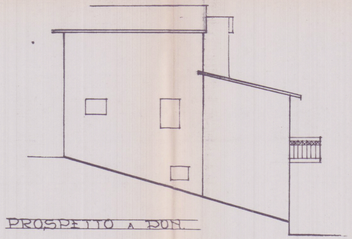

PROSPETTO A PON.

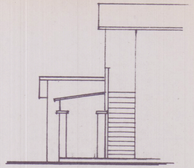

PROSPETTO A MONTE

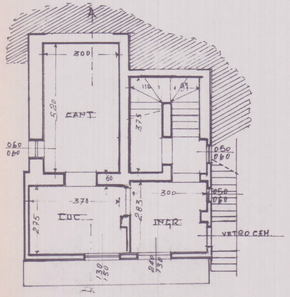

PIANTA P.T.

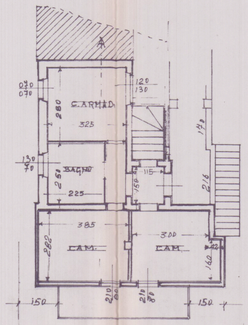

PIANTA 1° P.

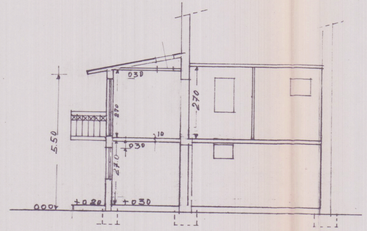

SEZ. A-B

TABELLA DATI

P.T.	CUCINA	mq	10.73	SUP. ILL. RICH.	mq	1.27	SUP. ILL. PREC.	mq	1.96					
	INGRESSO	"	8.45	"	"	1.01	"	"	0.72					
	CANTINA	"	15.07	RESTA INVARIATA										
P.1	CAMERA	"	10.85	"	"	1.35	"	"	1.68					
	CAMERA	"	9.13	"	"	1.14	"	"	1.68					
	C. ARMADI	"	0.70	"	"	1.13	"	"	1.38					
	BAGNO	"	3.82	"	"	0.70	"	"	0.91					

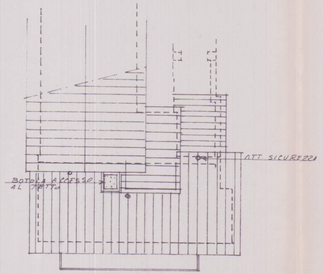

PIANTA COPERTURA

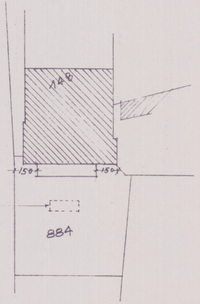

PLAN. GEN. 1:200

TAV. 2 STATO { COME REALIZZATO CON D.I.A. N° 598 / 2010