CASSA DI RISPARMIO DI CARRARA

DISTACCAMENTO DI MARINA DI CARRARA

VIA GARIBALDI

SCALA MINIMA

TAV 1

TESTO TAVOLA — EVIDENZIAZIONE SCALA 1:200 — 1:100; PROGETTO SCALA 1:100; ESECUZIONE SCALA 1:50

DATA:

PROGETTO

DOTT. ARCH. DANIELA DEL CARLO

APPROVATO

COMUNE DI CARRARA
Area Pianificazione Urbanistica
Approvato con deliberazione del Consiglio Comunale n. 21 MAR 1995
Il Dirigente
Dott. Ing. Gianfranco Pellegrini

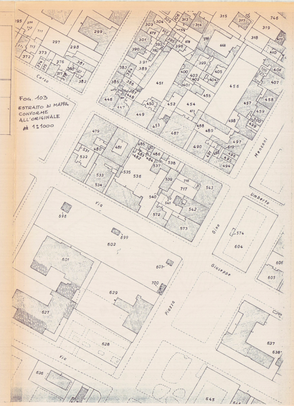

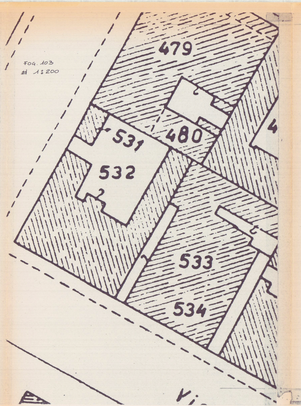

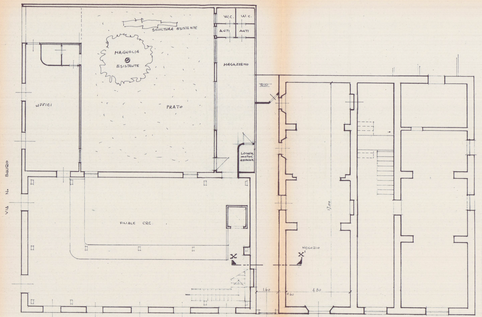

Piano Terra Attuale

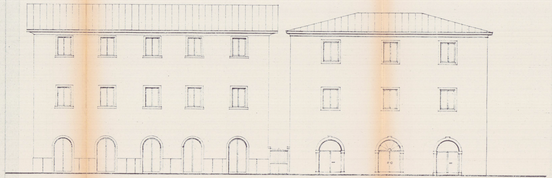

Prospetto su via Garibaldi Attuale

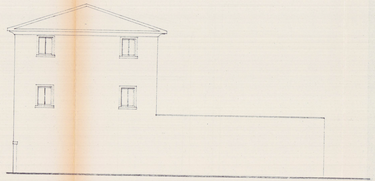

Sezione Fianco Y-Y' Attuale

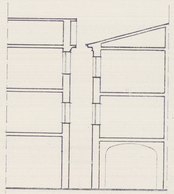

Sezione X-X' Attuale