APPROVATO 29 MAR. 1967 CONTROLLATO

PROGETTO VILLINO "A" DA COSTRUIRSI A MARINA DI CARRARA SU TERRENO DI PROP. DELLA SIG. GRASSI MARIA

SCALA 1:100

MODIFICA PER TAMPONAMENTO PIANO SEMINTERRATO

DOTT. ING. EMILIO VATTEMONI
MARINA DI CARRARA

Approvato dal Sindaco alla condizione
Tecnica del parere
N. 673 del 29-3-1967
L'ING. CAPO

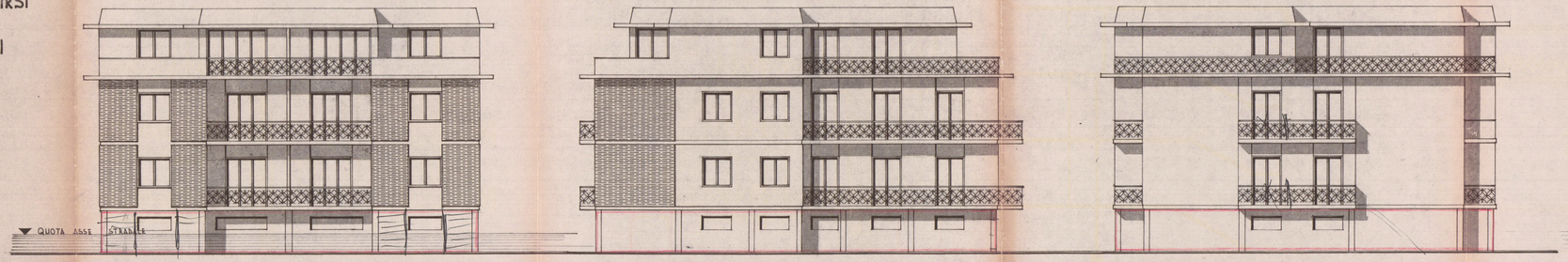

PROSPETTO SUD

PROSPETTO EST

PROSPETTO NORD

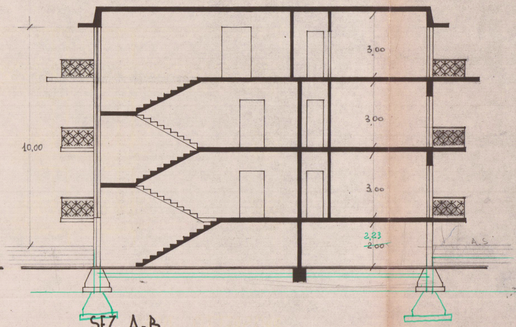

SEZ. A-B

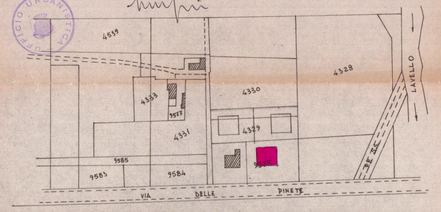

PLAN. SEZ. A. F. 85 SCALA 1:2000

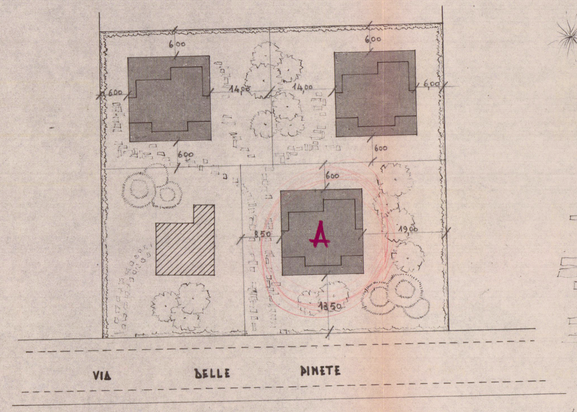

PLAN. SCALA 1:500

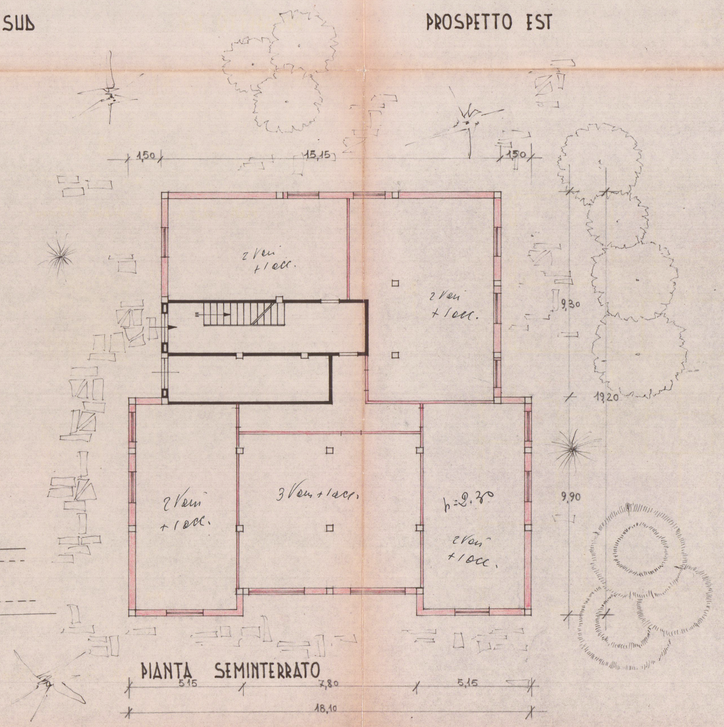

PIANTA SEMINTERRATO

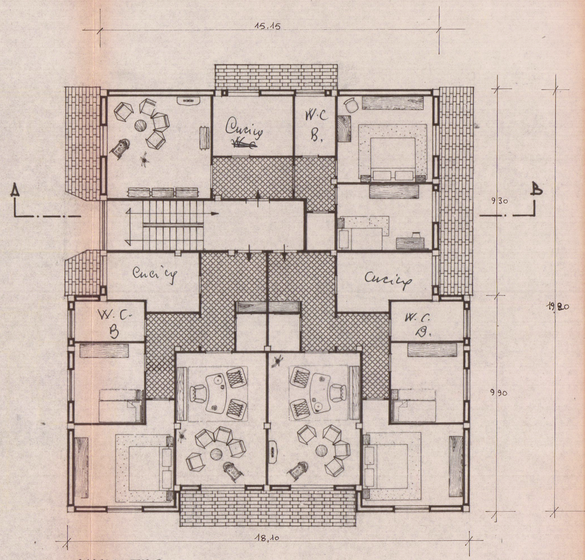

PIANO TIPO

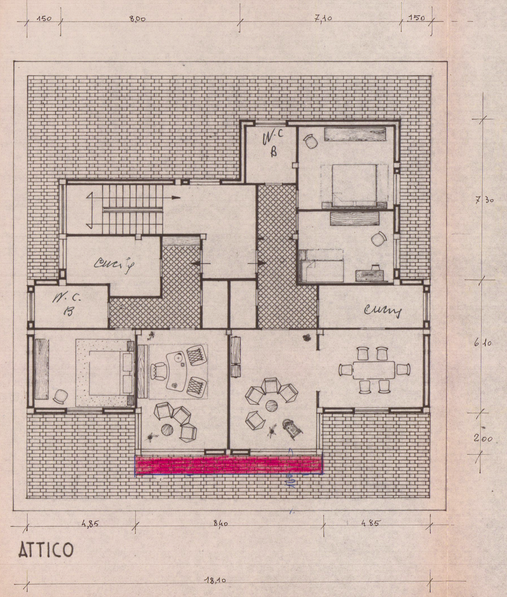

ATTICO