Comune di Carrara	TAV. II
Oggetto: Modifiche interne ad un fabbricato di civile abitazione.	Scala 1/2000 1/200 1/100
Il committente: Rossi Mauro - nato a Carrara il 28.06.187 C.F.: RSSMRA87L28B832Y	Il tecnico
I proprietari: CINCIA MARIONI	Stato di progetto
Ubicazione: Avenza - Via della Vigna n°10	Data 28/04/2000
Studio tecnico geom. Davide Coloretti - Castel Magra Colombiera - Via Provinciale n°44, C.A.P. 19033 - tel. 0187/67207	

Planimetria 1/2000
Fg. 69 - mapp. 410

Stato di Progetto

Planimetria 1/200

Pianta Piano Terra

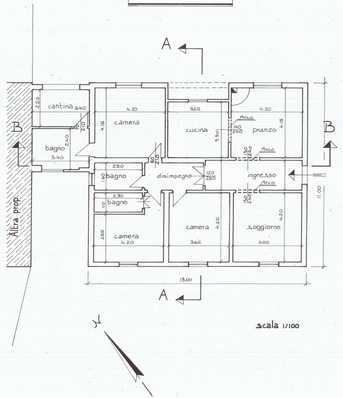

scala 1/100

Pianta Sottotetto

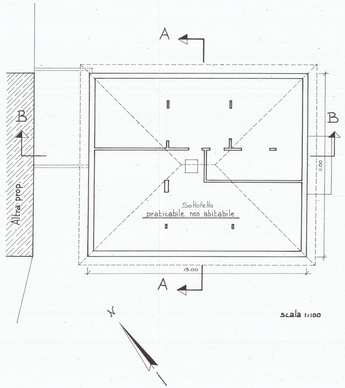

scala 1/100

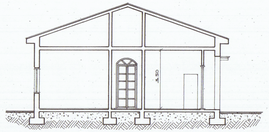

Sezione A-A scala 1/100

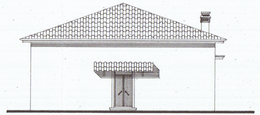

Prospetto Est scala 1/100

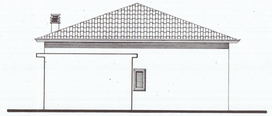

Prospetto Ovest scala 1/100

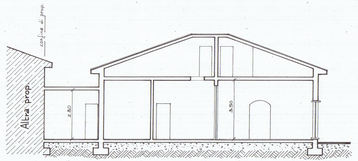

Sezione B-B scala 1/100

Prospetto Nord scala 1/100

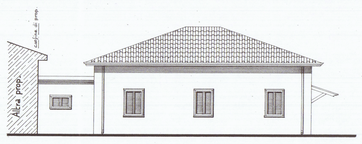

Prospetto Sud scala 1/100