VARIANTE AL

PROGETTO DI AMPLIAMENTO IN VIA CAPANNELLE DI PROPRIETA' DELLA SIG.RA NICODEMI GIUSEPPINA -

STUDIO TECNICO
Geom. RICCARDO GEMIGNANI
CARRA

CARRARA 23 - 5 - 1969

SCALA 1: 100

IL PROGETTISTA

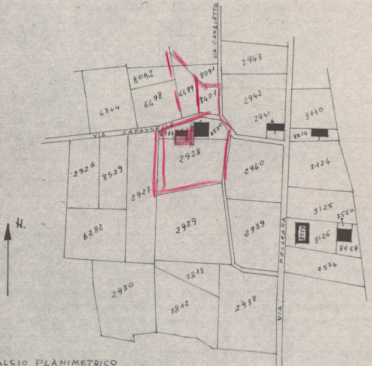
VIA CANALETTO
VIA CAPANNELLE
VIA PELUCARA
N.
8092
8091
6844
6498
6499
8401
2943
2942
2941
3110
8531
8530
8214
2928
2926
8529
2927
2940
3124
3125
8560
2929
2939
6282
8558
3126
8559
7574
7813
2930
7812
2938

STRALCIO PLANIMETRICO

SCALA 1: 2000

SEZIONE *B* FOGLIO *63* MAPPALI 8531 - 2928
8530 - 8401

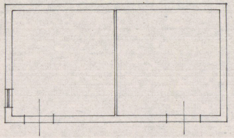

PIANO TERRA

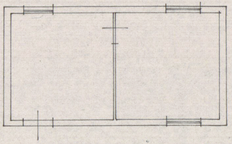

PRIMO PIANO

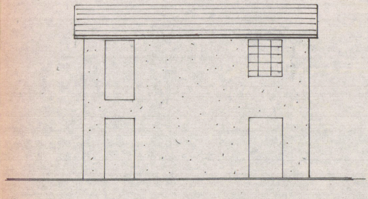

PROSPETTO SUD

FABBRICATI ESISTENTI

PIANO TERRA

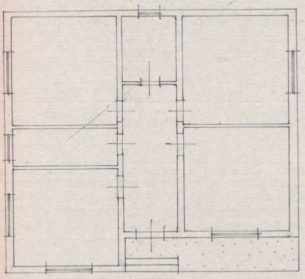

PROSPETTO SUD

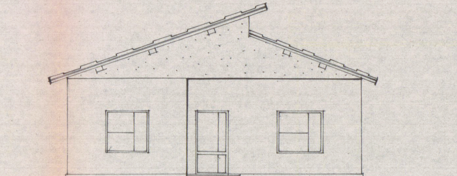

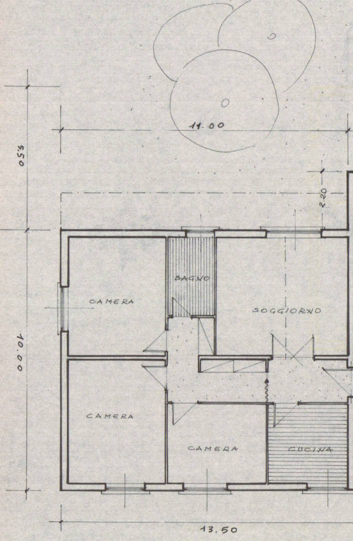
11.00
5.50
2.20
10.00
BAGNO
CAMERA
SOGGIORNO
CAMERA
CAMERA
CUCINA
13.50

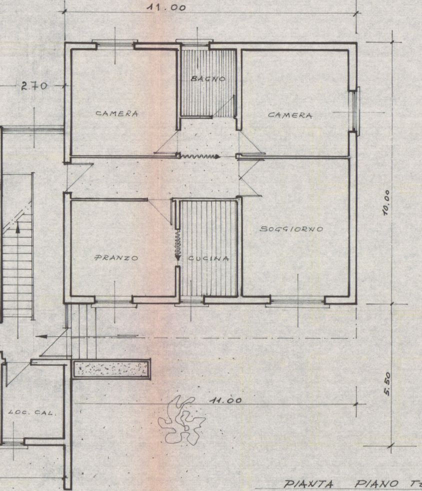
11.00
2.70
CAMERA
BAGNO
CAMERA
SOGGIORNO
PRANZO
CUCINA
10.00
5.50
11.00
LOC. CAL.

PIANTA PIANO TERRENO
SCALA 1:100

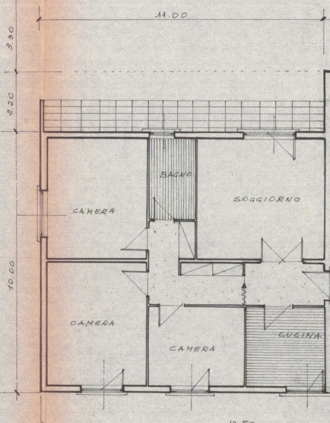
11.00
3.30
2.20
BAGNO
SOGGIORNO
CAMERA
10.00
CAMERA
CAMERA
CUCINA
13.50

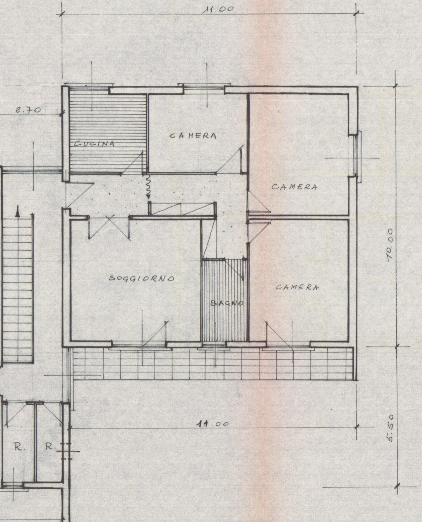
11.00
2.70
CUCINA
CAMERA
CAMERA
SOGGIORNO
BAGNO
CAMERA
10.00
11.00
5.50
R.
R.

PIANTA PIANO PRIMO
SCALA 1:100

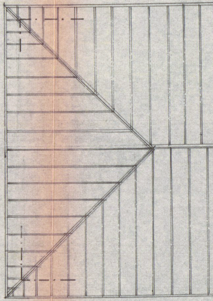

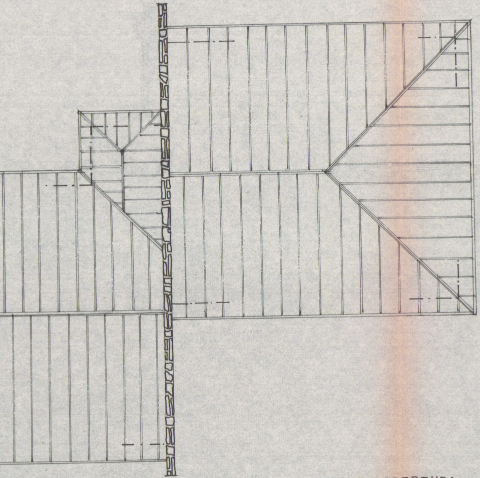

PIANTA COPERTURA
scala 1:100

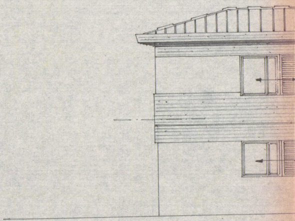

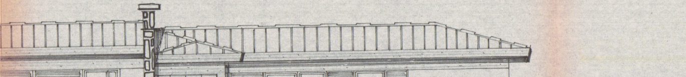

PROSPETTO NORD
SCALA 1:100

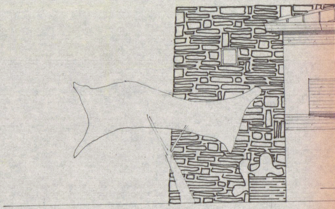

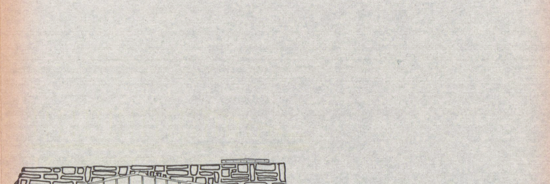

PROSPETTO OVEST
SCALA 1:100

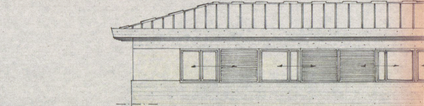

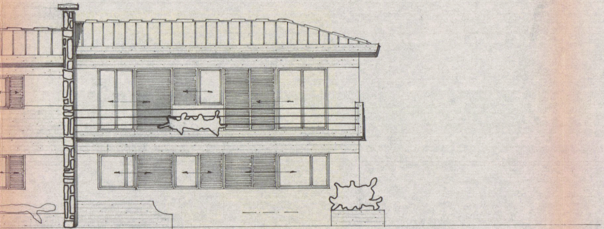

PROSPETTO SUD
SCALA 1:100

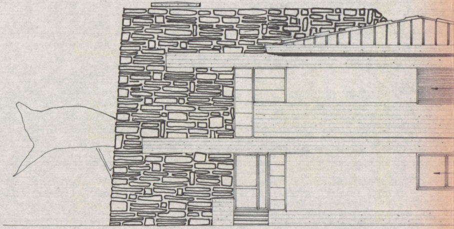

PROSP

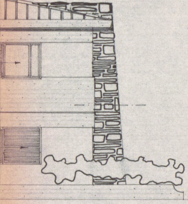

ETTO EST
SCALA 1:100

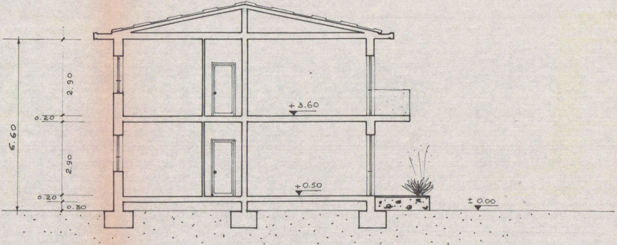
6.60
2.90
0.20
2.90
0.20
0.30
+3.60
+0.50
± 0.00

SEZIONE A-B
SCALA 1:100

PLANIMETRIA SCALA 1:500

SEZ. B FOGLIO 63

- ▭ PROPRIETA' NICODEMI
- ▭ AMPLIAMENTO RICHIESTO
- ▭ PROPRIETA' – CON CONCESSIONE DEI PROPRIETARI
- ▭ CANALI

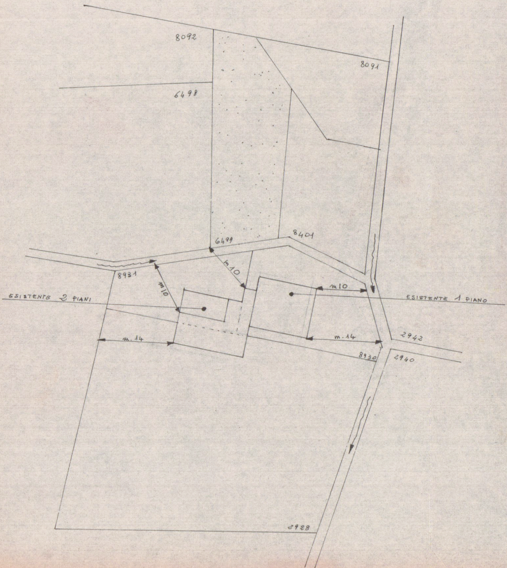
8092
8091
6498
6499
8401
8931
m 10
m 10
m 10
ESISTENTE 2 PIANI
ESISTENTE 1 PIANO
m. 14
m. 14
2942
8930
2940
2928