2 VARIANTE

22 LUG. 1968

variante da apportare ad una casa in Ravenna via della Croce di proprietà dei Sigg. Ropa Cesare e Bartoli Laura

APPROVATO

COMUNICATO 24 LUG. 1968

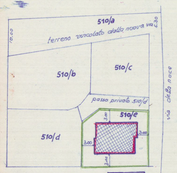

Planimetria 1:500

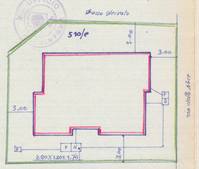

Planimetria 1:200

Prospetto esist.

già approvato dalla C.E. il 4 aprile 1968 N° 69

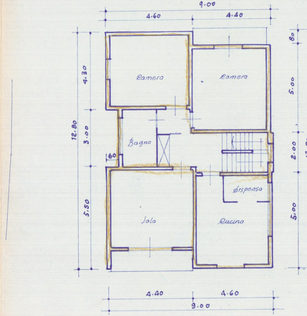

Pianta piano rialz. esist.

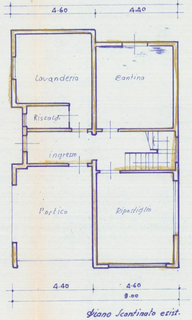

Piano Scantinato esist.

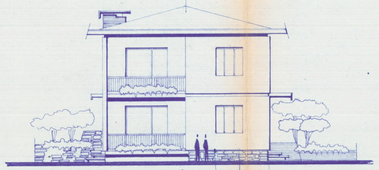

nuovo prospetto

nuovo lato sinistro

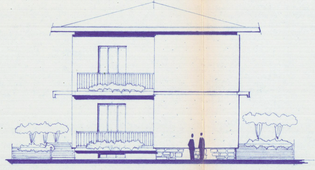

nuovo retro

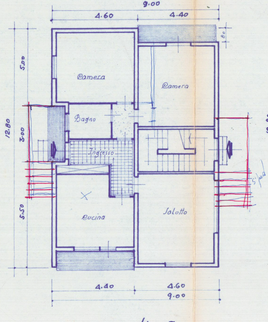

nuovo Piano Terra

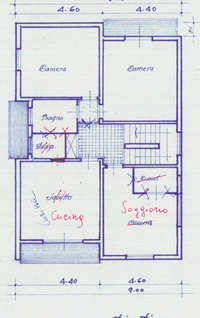

nuovo Primo Piano

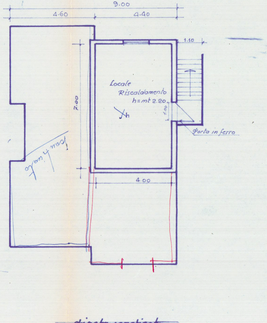

pianta scantinato

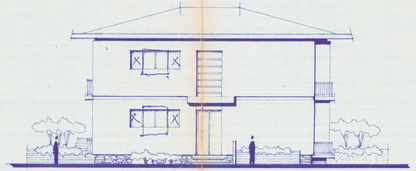

nuovo lato dietro

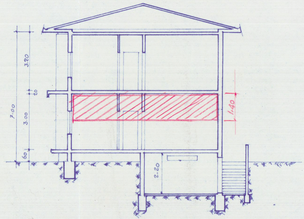

Sezione