3 GIU. 1971

# 2 VARIANTE

**FABBRICATO** *via 7 luglio - via cavour*

CARRARA

APPROVATO

CONTROLLATO
IL TECNICO
21.7.71

IMPRESA COSTRUZIONI
GIUSEPPE PREGLIASCO

**Dott. Ing. Nicola Donatelli**

Nicola Donatelli

Approvato dal Sindaco alle condizioni
Indicate nel permesso di costruzione
N° 853 del 21 LUG. 1971
L'ING. CAPO

UFFICIO URBANISTICA

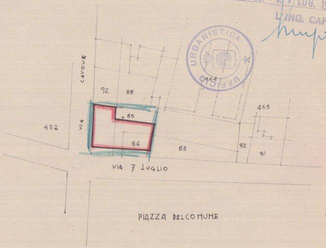
VIA CAVOUR
92
88
85
84
83
82
81
452
463
464
VIA 7 LUGLIO
PIAZZA DEL COMUNE

1:1000 SEZ. I foglio 42
mapp. 84 - 85

VARIANTE

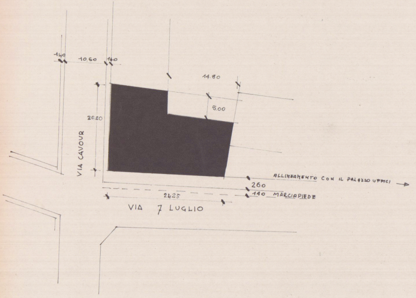
140
10.60
160
14.80
5.00
20.20
VIA CAVOUR
ALLINEAMENTO CON IL PALAZZO UFFICI
260
2425
140 MARCIAPIEDE
VIA 7 LUGLIO

SCALA 1:500

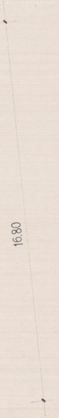

**SCALA 1:100**

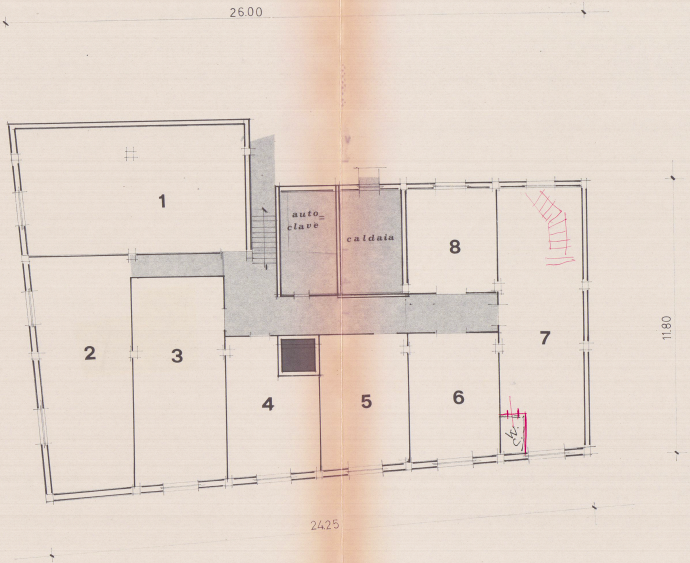
26.00
1
auto=
clave
caldaia
8
7
2
3
4
5
6
W.C.
11.80
24.25

CANTINE

NEGOZI

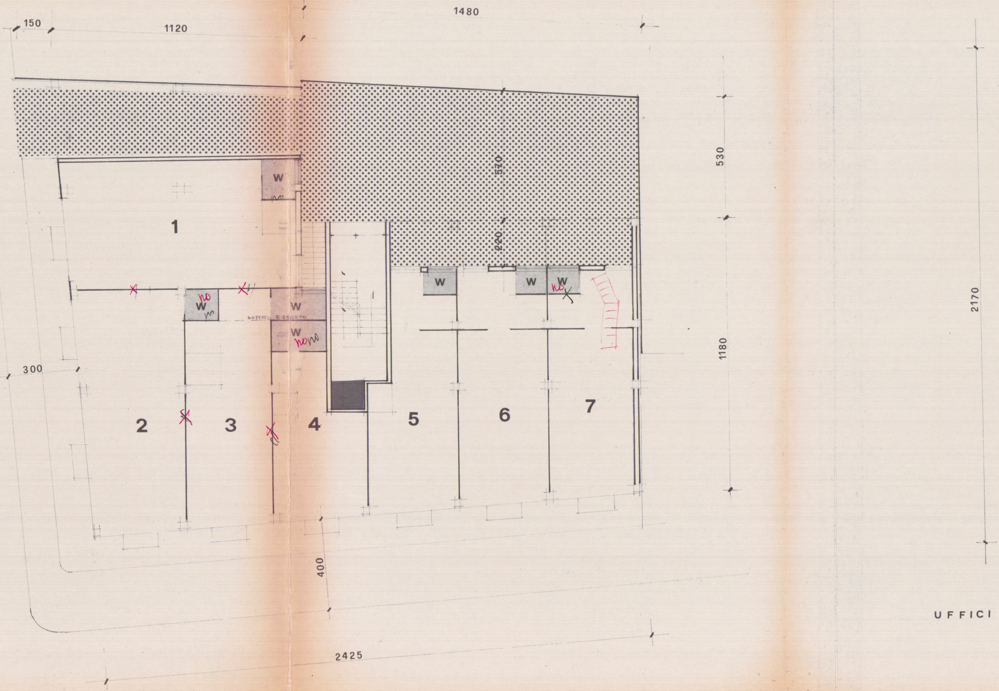
150
1120
1480
530
570
220
1180
2170
300
400
2425
W
W
W
W
W
W
W
1
2
3
4
5
6
7
no
no
no
no
no
no
soffitto ribassato

UFFICI

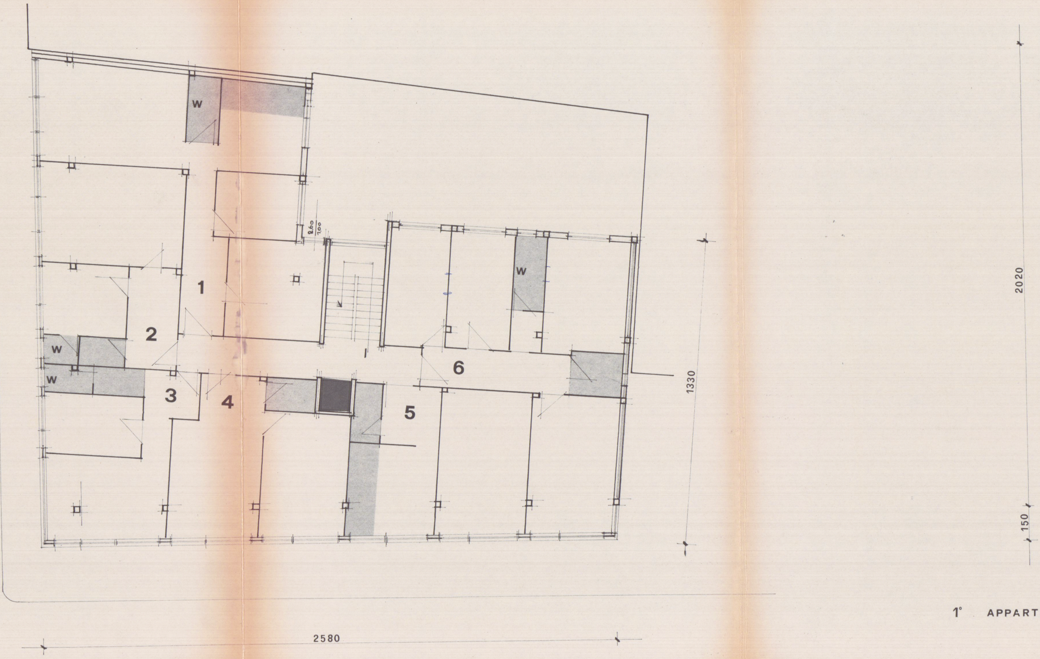
W
W
W
W
1
2
3
4
5
6
8,60
7,00
1330
2020
150
2580

1° APPARTAMENTI

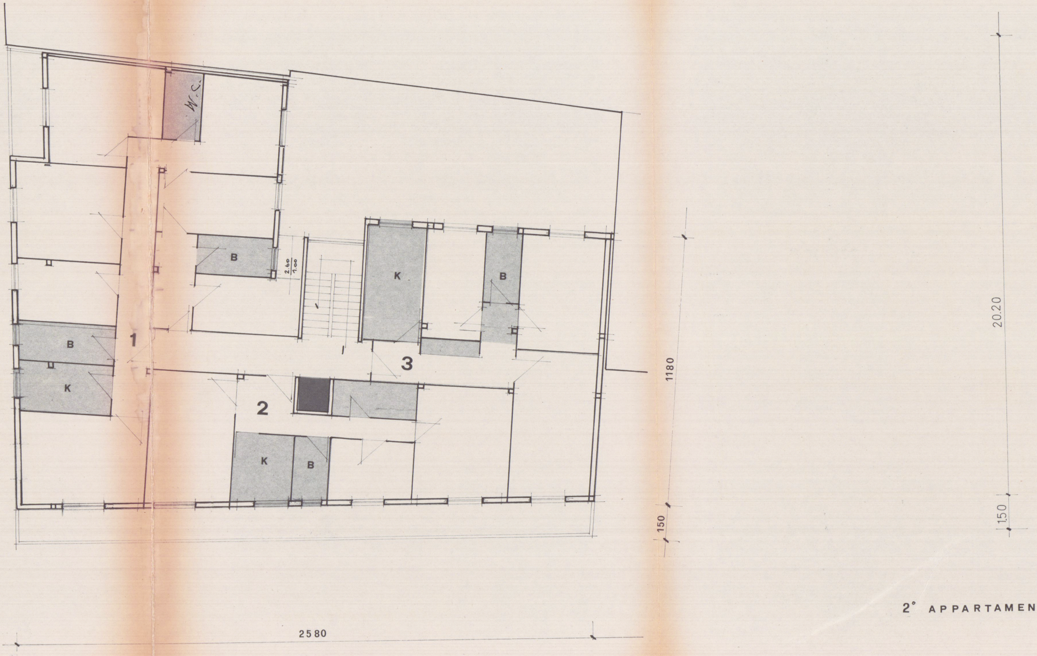
W.C.
B
B
K
B
B
K
K
B
1
2
3
2.60
1.00
2580
1180
150
20.20
1.50

2° APPARTAMENTI

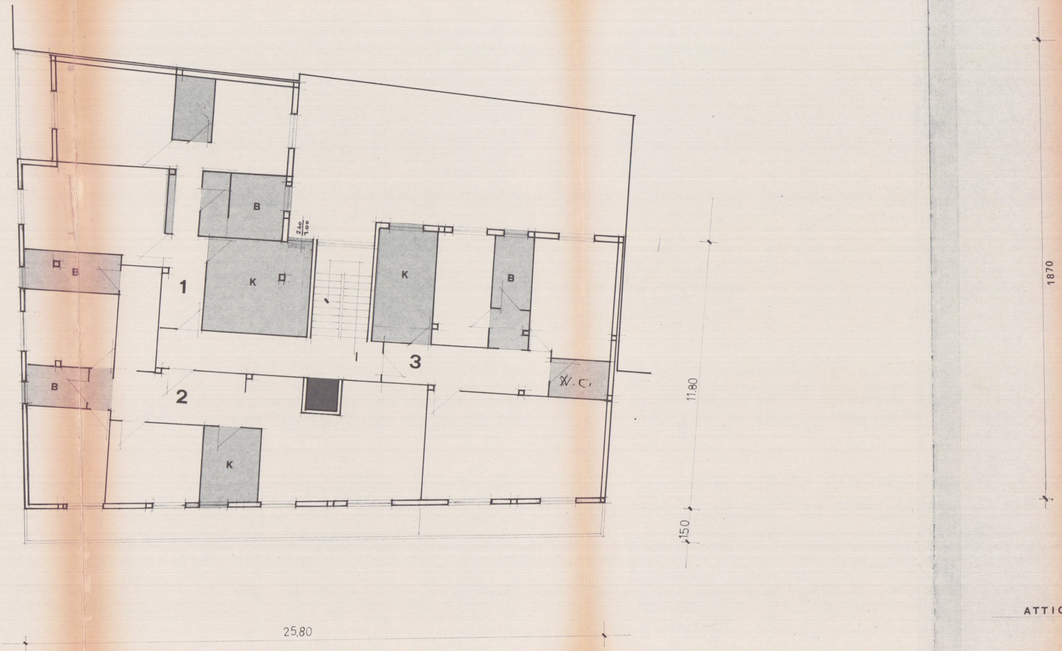
B
2.60
1.00
B
1
K
K
B
B
3
2
W.C
K
11.80
1.50
1870
25.80

ATTICO

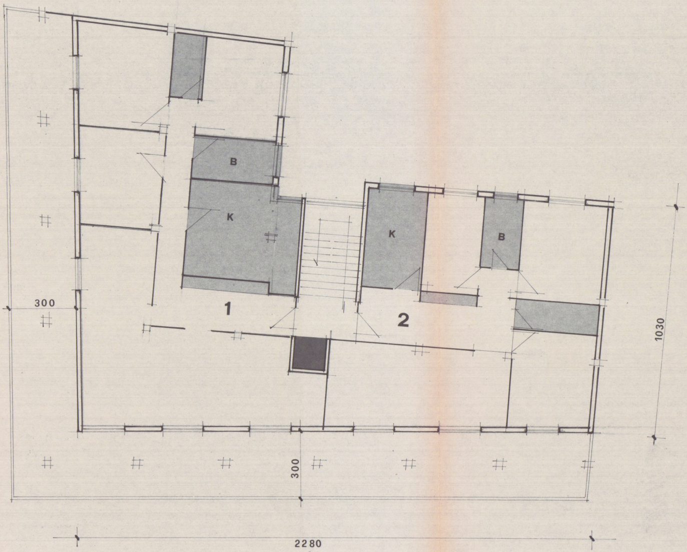
B
K
K
B
1
2
300
1030
300
2280

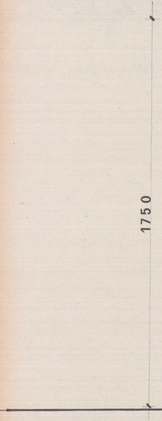

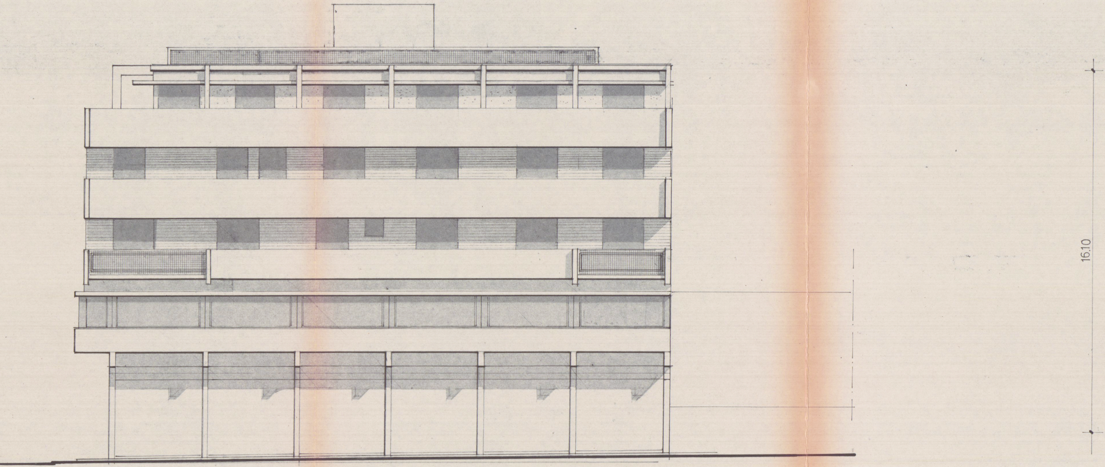

prospetto via 7 luglio

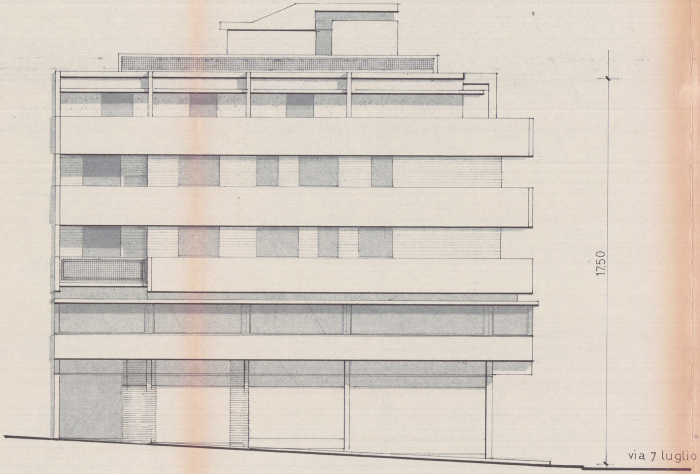
17.50
via 7 luglio

**via cavour**

**FABBRICATO** *via* 7

**SEZIONE**

luglio - via cavour **VARIANTE**

CARRARA

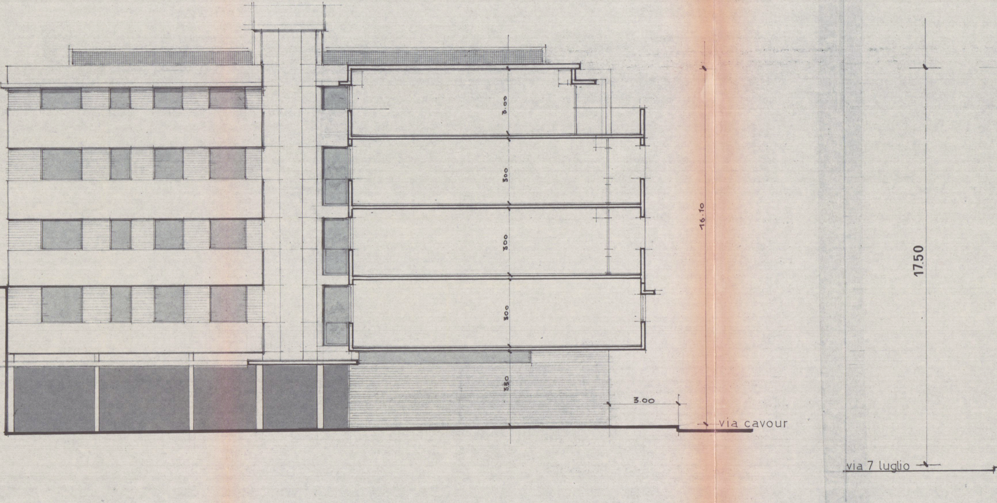
3.00
300
300
300
3.50
16.10
3.00
via cavour
17.50
via 7 luglio

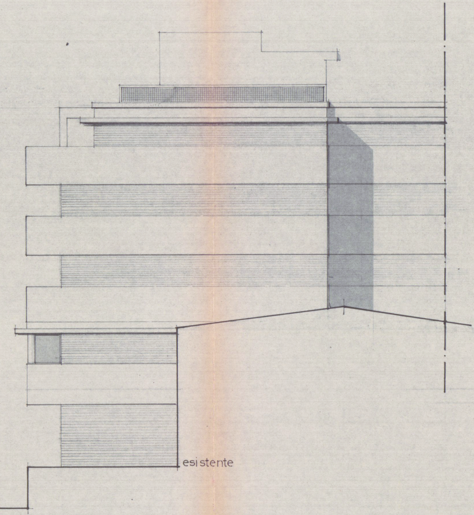

FRONTE SUD