FABBRICATO DI CIVILE ABITAZIONE
DA ERIGERSI IN VIA CARRIONA
CARRARA

COMUNE DI CARRARA
17 SET. 2005

PROPRIETA': RESIDENZA LE ROSE S.r.l.

PROGETTISTA: ARCH. DANI ATTILIO
ARCH. GRILLOTTI VIVIANA

PIANTA PIANO TERRA - P. SEMINTERRATO - P. PRIMO

TAV. 2

SCALA 1:100

Architetto DANI Attilio

Architetto GRILLOTTI Viviana

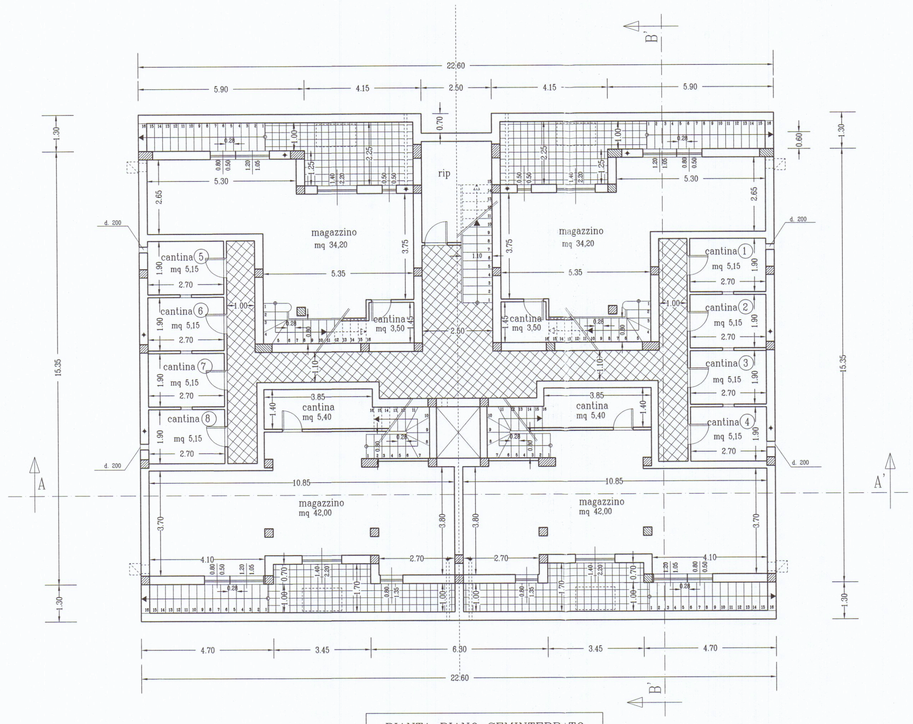

PIANTA PIANO SEMINTERRATO

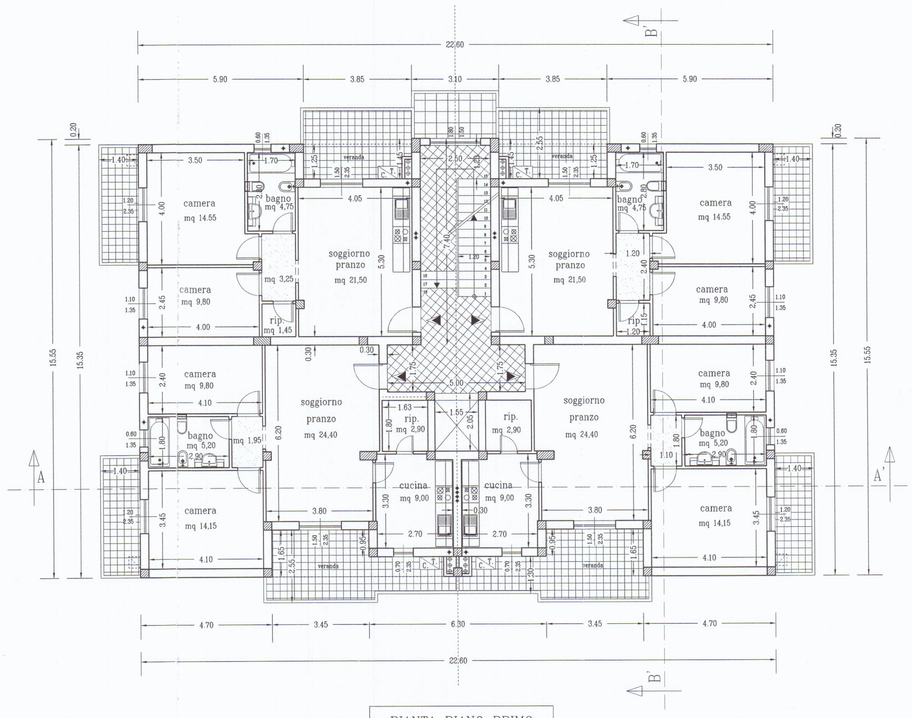

PIANTA PIANO PRIMO

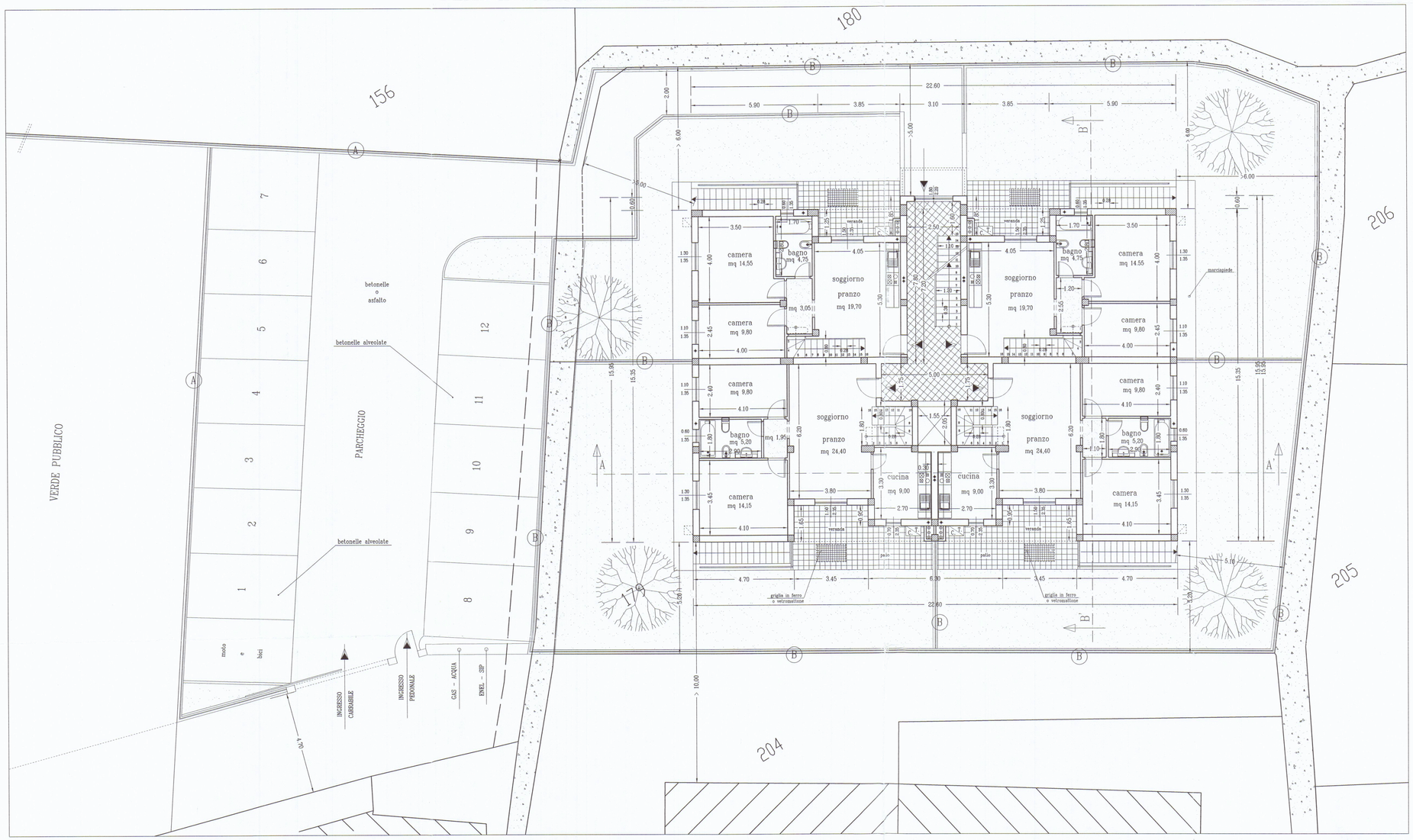

scala 1:100

PIANTA PIANO TERRA