22 NOV. 1978

PROGETTO DI VILLETTA UNIFAMILIARE IN LOC. FOSSOLA - COM. DI "CARRARA"

PROPR. SIG. PATRUNO AUGUSTO

geom. Antonio Bruno

SOSPESO

Unione Nazionale Artigiani

INDICI DI FABBRICABILITA

SUP. TERRENO	mq.	1150
VOL. CONSENTITO	mc.	839
VOL. COSTRUITO	mc.	688,10
If = FOGLIO	MAPP.	195 - 194
SUP. COPERTA	mq.	101.24

COMPUTO DEI VOLUMI

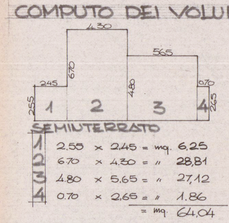

SEMINTERRATO

1	2.50	x 2.45	= mq.	6.25
2	6.70	x 4.30	= "	28.81
3	4.80	x 5.65	= "	27.12
4	0.70	x 2.65	= "	1.86
			= mq.	64.04

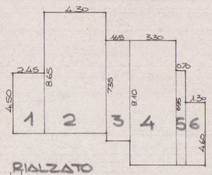

RIALZATO

1	4.50	x 2.45	= mq.	11.03
2	8.65	x 4.30	= "	37.20
3	7.35	x 1.65	= "	12.13
4	9.10	x 3.30	= "	30.03
5	6.95	x 0.70	= "	4.87
6	1.30	x 4.60	= "	5.98
			= mq.	101.24

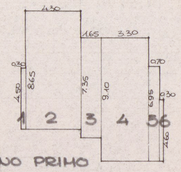

PIANO PRIMO

1	4.50	x 0.30	= mq.	1.35
2	8.65	x 4.30	= "	37.20
3	7.35	x 1.65	= "	12.13
4	9.10	x 3.30	= "	30.03
5	6.95	x 0.70	= "	4.87
6	4.60	x 0.30	= "	1.38
			= mq.	86.96

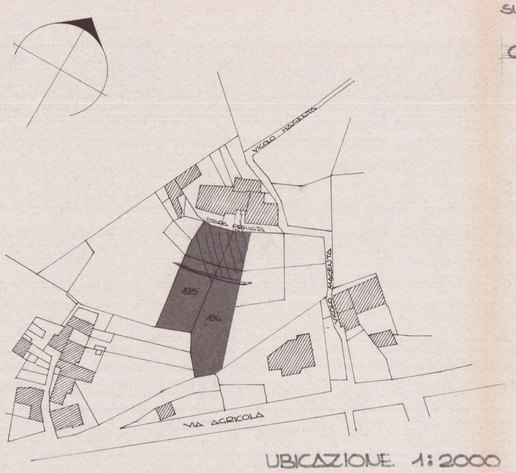

UBICAZIONE 1:2000

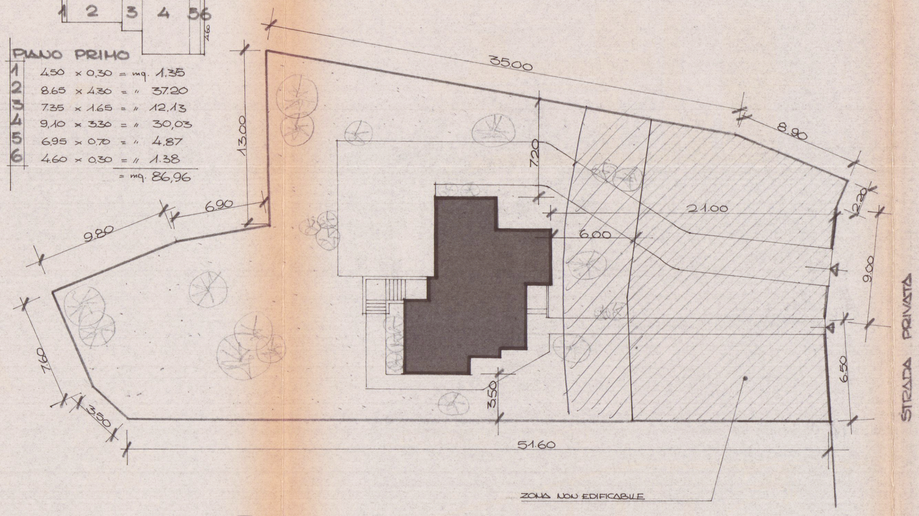

PLANIMETRIA 1:200

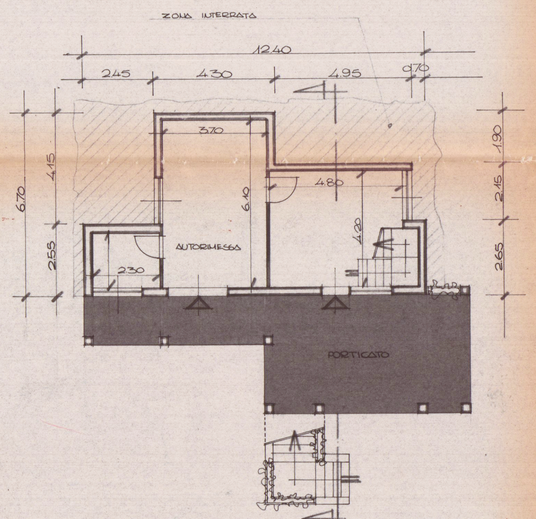

PIANTA PIANO SEMINTERRATO

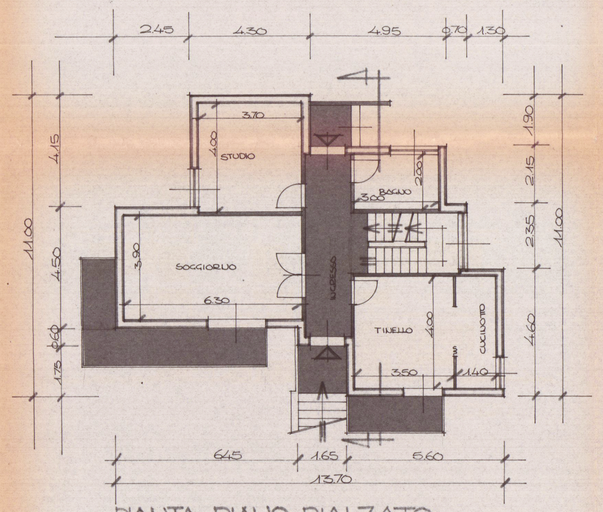

PIANTA PIANO RIALZATO

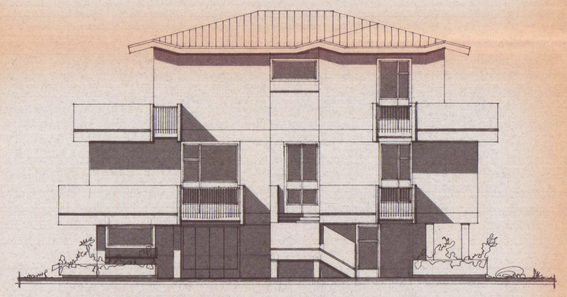

PROSPETTO SUD

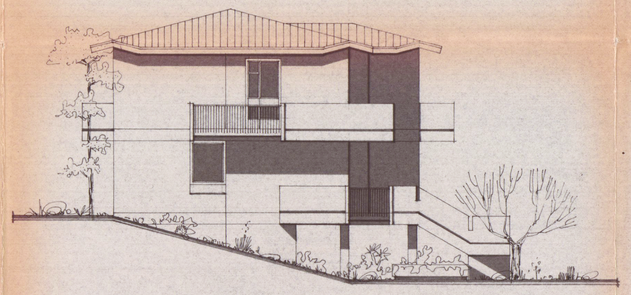

PROSPETTO OVEST

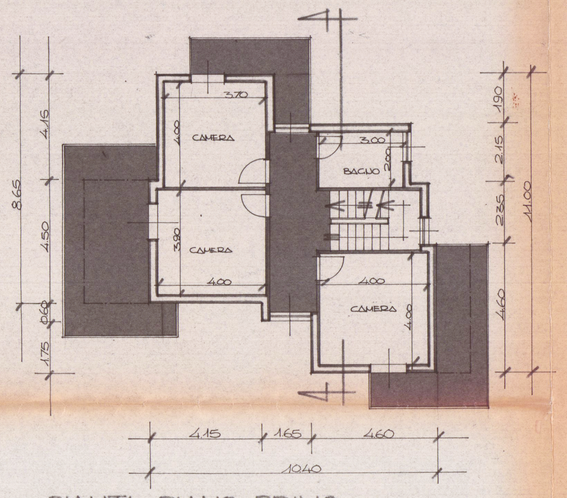

PIANTA PIANO PRIMO

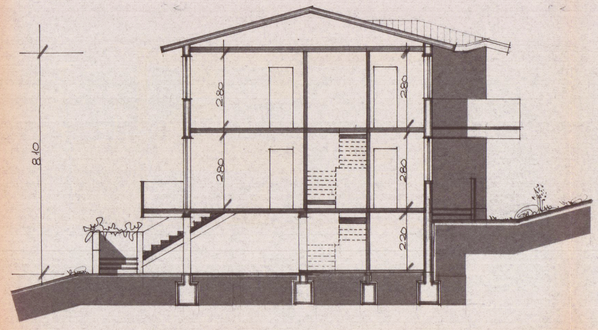

SEZIONE

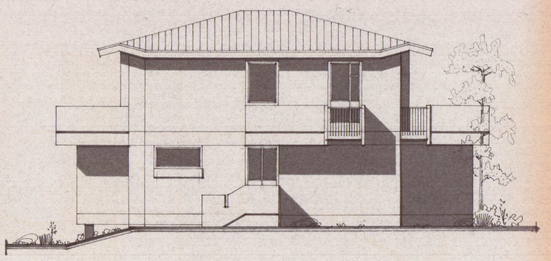

PROSPETTO NORD

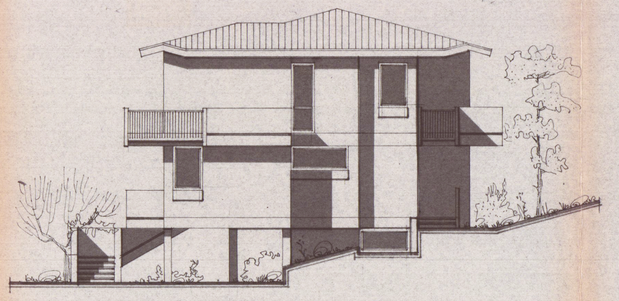

PROSPETTO EST